When you see it in The Gazette it's CLEAN, CORRECT, COMPLETE.

COLORADO SPRINGS GAZETTE

Sun rises today, 7:21; sets, 4:16. Mean temperature yesterday, 38. Weather today fair. Sunshine yesterday, 80 per cent of possible.

NO. 10,883 39TH YEAR — COLORADO SPRINGS, COLO., TUESDAY, JANUARY 17, 1911. — PRICE FIVE CENTS

"UNCLE JOE" IS OVERTHROWN AGAIN

Question of Rules Unites Insurgent Republicans and Democrats for His Downfall.

DEFEATED BY 145 TO 126

Fight Result of Attempt to "Muzzle" House as Has Been Done Before.

WASHINGTON, Jan. 16.—The stirring scenes of the last session of Congress, when the House overthrew Speaker Cannon and took the making of its rules into its own hands, was re-enacted in part on the floor of the house today.

Threatened with what they believed to be an effort to "draw the teeth" of one of the most important of the new rules, Democrats and insurgents joined in the defeat of the speaker. By a vote of 145 to 126, the combined forces rallied to the support of Representative Fitzgerald (Democrat) New York and sustained him in his appeal from the speaker's ruling.

The fight developed as the result of the second attempt to use the new rule which gives the House power to discharge a committee from further consideration of a bill that has been referred to it.

The insurgents and the Democrats believed this rule ironclad: that as soon as the consideration of bills by unanimous consent had been concluded on every first and third Monday of the month, the House was bound by the new rule to take up the motions to discharge committees from the custody of the specified bills.

When the moment arrived today, Speaker Cannon gave recognition to Representative Hull of Iowa, chairman of the military affairs committee. Mr. Hull moved that the House resolve itself into a committee of the whole, and take up the consideration of the military appropriation bill upon which it had been working last week.

Insurgents Rally.

There was an immediate rallying of forces and stiffening of ranks among the insurgents and Democrats. Mr. Fitzgerald insisted upon the consideration of a motion to discharge a committee. This motion was upon the calendar.

Speaker Cannon declined to give Mr. Fitzgerald the preference but said he would be glad to consider a point of order, if Mr. Fitzgerald wanted to make one.

The Democratic members declared he did not have to make a point of order, that his was the right to recognition under the rule, without the raising of any point of order against the speaker's actions.

Insurgents, regulars and Democrats romped into the general debate that followed. Upon the speaker's refusal to recognize Mr. Fitzgerald he finally was forced to make a point of order against taking up the army appropriation bill.

The speaker had his ruling on the point prepared in advance and read from manuscript. He held that the new rules did not make it mandatory upon the House to take up the motions to discharge committees, that it simply made such motions in order if the House desired to take them up.

Upon this basis the speaker held that Mr. Hull and the army appropriation bill had the right of way, and that the motions provided for under the new rule could not be interposed.

"I appeal from the decision of the chair," cried Mr. Fitzgerald.

"I move to lay that motion on the

(Continued on Page Three)

FRESH IMPETUS FOR MEMORIAL

DIRECTORS PALMER ASSN ARE RE-ELECTED.

Members Vote to Organize Committee for House-to-House Canvass of City.

The movement for the erection in Colorado Springs of a monument to Gen. William J. Palmer, founder of the city, received fresh impetus at the annual meeting of the members of the Gen. William J. Palmer Memorial association held at the residence of President William F. Slocum last evening.

Following the reports of officers and committees, the attention of the members was devoted to the discussion of ways and means to complete the fund for the memorial. It was decided to begin, at an early date, a systematic campaign, covering the entire city, and extending in many other directions, with a view to bringing to an early and successful culmination the campaign for funds inaugurated a year ago in December.

President William F. Slocum in his report, emphasized the work which has already been done, and touched upon the question of diverting the fund from a statue such as has been decided upon by the association, to a building, and stated that it had been the general feeling that the memorial should be of such a nature that it would not only in the present day and generation but in all future generations represent to the world General Palmer.

Funds Available, $24,999.61.

J. A. Hayes, treasurer of the association, reported that cash subscriptions amounting to $2,614.95 have been received, from which has been deducted, expenses amounting to $815.34 leaving a balance in the bank of $1,799.61. In addition, pledges not yet collected amount to $23,200, making the total funds available $24,999.61. R. W. Chisholm, chairman of the finance committee, reported in detail on the efforts of that committee, consisting in the first instance in the sending to every voter in the county a letter requesting a subscription, and later of personal canvassing, together with the direction of campaigns in the east and among friends of the late general. He made several suggestions as to the further continuance of the work and expressed the belief that several thousand dollars can still be added to the fund through effort in the proper channels.

T. MacLaren reporting for the committee on monument, reviewed its proceedings, extending from September 25, 1909, to date. The committee at its first meeting recommended a statue, and agreed that only sculptors of noto and established reputation be approached in connection with the work, and suggested that a fund of from $40,000 to $60,000 be secured. At its last meeting, the committee recommended that the questions of site, sculptor and similar matters be left for final decision until after the amount should have been completed.

House-to-House Canvass.

Various suggestions for the further campaign were made and it was finally voted that a large committee should be organized for a house-to-house, store-to-store canvass, this to be undertaken at as early a date as possible. George Rex Buckman, former secretary of the Chamber of Commerce, was elected chairman of this committee.

The 18 directors who have served from the first organization of the association were unanimously re-elected, as follows: William F. Slocum, Irving Howbert, William S. Jackson, J. A. Hayes, Major Henry McAllister, E. W. Giddings, H. G. Lunt, E. T. Ensign, R. W. Chisholm, W. F. Kinney, Henry Russell Wray and E. C. van Diest of Colorado Springs; Col. D. C. Dodge and A. D. Parker of Denver; Dr. William Bell of England; Isaac Clothier of Philadelphia and George Foster Peabody and Edward M. Shepard of New York. These directors will later elect the officers of the association.

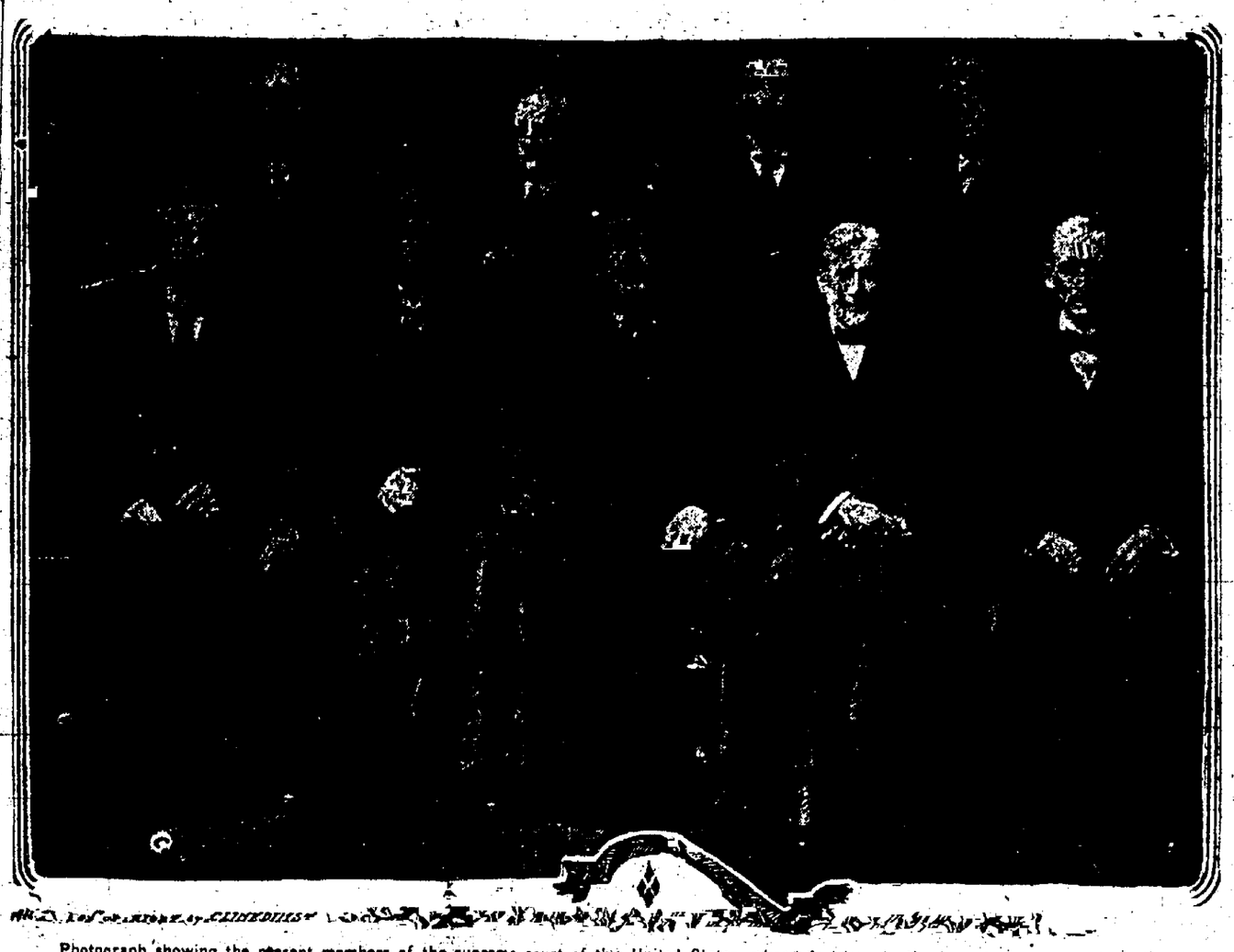

Photograph showing the present members of the supreme court of the United States, whose decisions in the important cases against the tobacco and oil trusts the entire business world is eagerly awaiting. The top row from left to right are: Willis Van Devanter, Horace H. Lurton, Charles E. Hughes and Joseph R. Lamar. Below, from left to right, Oliver W. Holmes, John M. Harlan, Chief Justice Edward Douglass White, Joseph McKenna and William R. Day.

SHEEHAN GETS NOMINATION IN N. Y.

Democratic Caucus Names Him but 25 "Bolters" May Stop His Election Today.

REPUBLICANS NAME DEPEW

G. O. P. Gives Roosevelt Two Votes Gov. Dix Refuses to Take Hand in Fight.

ALBANY, N. Y., Jan. 16—William F. Sheehan was last night nominated as the Democratic candidate for United States senator at the joint caucus of Democratic legislators, receiving 63 votes, four more than a majority of all the Democratic members of both houses.

The fact, however, that 25 members refused to attend the caucus leaves a strong possibility that tomorrow, when the legislature votes in regular session he may fail to receive the number of votes necessary for election.

Besides Mr. Sheehan's the names of Edward M. Shepard of Brooklyn and D. Cady Herrick of Albany and New York were the only ones presented to the caucus. Mr. Shepard received 23 votes and Judge Herrick seven.

The 25 legislators who "bolted" the caucus will be in a position to declare themselves unbound by its action and even if all those who entered the caucus, vote for Mr. Sheehan tomorrow, the absentees can prevent his election because a majority of all the members of both houses present and voting is necessary for election.

An effort to make the nomination of Mr. Sheehan unanimous failed because two assemblymen objected.

25 Legislators "Bolt."

The "Bolt" was organized late today when several supporters of Mr. Shepard and opponents of Mr. Sheehan met at a downtown hotel. Senator Roosevelt of Duchess, and Assemblyman Friedman of New York and Drummond of Cayuga county, were the leaders in this movement.

Twenty-two legislators attended and at 5 o'clock sent a committee to the governor to try to get from him a declaration in favor of some candidate. The governor told them that he could not interfere and declined to indicate the course they must pursue beyond referring them to his statement issued earlier in the day.

After the committee returned and reported to the conference, all those present pledged themselves not to attend the caucus. Just before the caucus adjourned there were rumors that some of the Shepard men were weakening, but the roll call showed 25 absentees, more than the originators of the movement had anticipated.

ALBANY, N. Y., Jan. 16—Chauncey M. Depew was selected by the Republican caucus tonight as minority candidate for United States senator to succeed himself.

Senator Depew received 53 of the 67 votes cast and his selection was made unanimous.

Others who received votes were: Theodore Roosevelt, 2; Andrew D. White, 2; Edward H. Butler, Buffalo, 2; ex-Senator George Mead, Rochester, 1; L. A. Grace, a New York business man, 1; ex-Mayor Seth Low, New York, 1.

This means that Senator Depew will receive all the Republican votes at the regular session of both houses tomorrow.

In presenting the name of Roosevelt, Senator Wainwright expressed his disapproval of the nomination of Senator Depew and said that the minority should make an "ideal nomination."

SPRINGS MEN WILL ATTEND DEDICATION

Guests at Denver Chamber of Commerce Ceremonies Visit This City Thursday.

The commercial organizations of this city will be officially represented at the exercises incident to the dedication of the Denver chamber of commerce today. Officers and directors of the Colorado Springs organizations have been invited to attend the ceremonies and to participate in the formal opening of the handsome new home of the Denver organization, and several representatives will be in the capital city today for this purpose.

Following the ceremonies in Denver, which will last through tomorrow, the official visitors will be the guests of Colorado Springs for a day. Leading commercial executives from various large cities throughout the country have been invited to participate in the dedication, and it is expected that 50 or more representatives of the strongest and most active commercial organizations in the east and middle west will take part. On Thursday this party will be the official guests of the Colorado Springs commercial organizations, the Chamber of Commerce, Merchants association and Real Estate exchange.

A meeting of the committee on arrangements was held yesterday afternoon at the rooms of the Chamber of Commerce to complete details for their entertainment. While the program was not definitely determined upon, it is expected to include an automobile ride through the city and to its nearby points of interest, and the trip to Cripple Creek. A luncheon or dinner may be arranged for, this feature depending upon the amount of time which the party may have at its disposal. The members of the committee are: John Lennox, L. J. Newsome, D. V. Donaldson, A. W. Henderson, L. C. Perkins and R. W. Chisholm.

On Thursday will also be held in Colorado Springs the first meeting of the Colorado Association of Commercial Executives, which will be attended by from 25 to 50 secretaries and officers from commercial organizations in all parts of the state.

ALDRICH'S SUCCESSOR IS STILL UNCERTAIN

PROVIDENCE, R. I., Jan. 16.—The general opinion as to the probable outcome of the election tomorrow of a successor to Nelson W. Aldrich has changed somewhat and tonight there is a feeling that a long-threatened deadlock may not develop.

Henry F. Lippitt, the candidate of the regular Republican organization and the choice of Senator Aldrich himself, is looked upon in many quarters as the probable winner.

Lippitt's election, however, is by no means conceded by the supporters of Judge LeBaron Colt, candidate of the insurgent wing of the party, and the struggle showed no let-up tonight.

SPEAKER CANNON'S COUNTY IS TO BE INVESTIGATED

DANVILLE, Ill., Jan. 16.—Charges that this county, the home of Speaker Cannon, has long been debauched by vote buying, were made before a grand jury today. The court charged the practice had been carried on for many years by both old parties and urged a searching examination.

LODGE NAMED IN THE CAUCUS

MASS. REPUBLICANS CHOOSE INCUMBENT.

S. L. Whipple Nominated by Democrats No One Has Legislative Majority.

BOSTON, Jan. 16—United States Senator Henry Cabot Lodge was nominated at the Republican caucus today for a fourth term by a majority of 153 Republican members of the legislature, or 16 less than a majority of the house and senate on joint ballot.

As the absentees were all from the house it is anticipated that the majority of the senate's vote will be cast for Mr. Lodge tomorrow but that the house will be deadlocked.

Whether this deadlock will continue to the joint convention on Wednesday was a matter of conjecture tonight. It was asserted that should Mr. Lodge be returned he would have to seek Democratic support.

Sherman L. Whipple of Brooklyn, a leading member of the Suffolk bar who has never held office, but has appeared frequently on the Democratic stump, was selected by the Democratic caucus as Mr. Lodge's opponent.

The Republicans nominated Mr. Lodge by acclamation but the Democrats took five ballots before finally deciding on Mr. Whipple.

ELECTRICIAN KILLED IN VIEW OF THOUSANDS

DENVER, Jan. 16.—Elmer Thompson, an electrician, was electrocuted at the amphitheater in full view of hundreds of people attending the stock show tonight. He was repairing a switchboard and was using gunny-sack for protection against the current. The pliers he was using are supposed to have drawn the current through his body.

OFFICERS ELECTED TODAY COLORADO SHERIFFS ASSN.

DENVER, Jan. 16.—The Colorado Sheriffs association, comprised of sheriffs of every county in the state, practically all of whom are present, began its second annual convention here today. The most important matter taken up for discussion so far is a proposal for a reclassification of counties in order to increase fees. Claim is made that in certain counties the fees are not sufficient to maintain adequate forces. Officers will be elected tomorrow.

ACQUITTED OF OPENING LETTERS

DENVER, Jan. 16.—Miss Amy Carpenter, a former clerk in the postoffice at Platteville, Colo., was acquitted in the federal court today of the charge of opening letters addressed to another.

C. E. Benoy, a prominent horseman residing at Platteville, whose letters she was accused of opening, was a witness in the case.

ICE GORGE BROKEN

YORK, Pa., Jan. 16.—The 20-mile ice gorge in the Susquehannah river broke today and ice is now passing freely over McCall's ferry dam. Before the ice broke the water in the vicinity of York furnace reached the highest point since 19[illegible]

LIBERTY UNDER BAIL IS REFUSED PRIBBLE

Judge Morris Also Holds That First Degree Murder Charge Is Again Permissible.

In the district court yesterday Judge W. S. Morris refused to liberate Rube Pribble under bail. Pribble was convicted several months ago of the murder of William A. Neff, a Monument ranchman, and when the case was appealed the supreme court at Denver sent it back for another trial in the district court. Pribble was brought from the penitentiary a few weeks ago and will be held in the county jail pending a retrial of his case which was set yesterday for January 27.

Pribble was convicted of murder in the second degree. In his argument before the court yesterday Judge L. W. Cunningham, representing the defendant, contended that as the jury has found Pribble guilty of second degree murder he was acquitted of murder in the first degree. Assistant District Attorney Purcell argued that the ruling of the supreme court in ordering a new trial of the case swept aside the former verdict entirely and that the coming trial should be conducted as though the case had not yet been tried. The latter's version of the law was upheld by Judge Morris. Neff was shot and killed in a saloon at Monument in February 1909.

LEGISLATIVE SKIRMISH WON BY SUFFRAGETTES

SACRAMENTO, Cal., Jan. 16.—The suffragists' lobby won today the first skirmish in the legislature in its fight for votes for women. Senator Sanford's bill, providing for a special election at which only women should vote on the question of whether or not women desired suffrage, was reported from the committee on elections and election laws, with the recommendation that it do not pass. This measure was opposed by the suffragists.

BUYS WIFE FOR $110 AND FAT PIG

NEW YORK, Jan. 16.—The board of special inquiry on Ellis island today deported Petru Lucas, one of the many "kings" of the gypsies, and he went back today with his wife, his stepson and his adopted daughter-in-law by the same ship on which he came over.

King Petru confessed that he had formerly lived in this country, but quarreled with his wife, left her, went back to Bosnia and there bought him a new wife for $110 and a fat pig.

Because of these liberal views concerning matrimony, he was deported.

WIRELESS SAYS TOWN IS TOTALLY DESTROYED

SEATTLE, Wash., Jan. 16.—The following message being sent from Marshfield, Ore., to Roseburg, was picked up by wireless station here early this morning:

"Have just been informed that city of Gardiner, Ore., is totally destroyed by fire. No doubt many people are in distress. Almost impossible for us to reach them immediately."

LEGISLATURE ORGANIZES

CARSON, Nev., Jan. 16.—The Twenty-fifth legislature of Nevada convened today. With the aid of one independent vote, the Republicans succeeded in organizing the house, the old party members being equally divided.

TO ENTERTAIN RAILWAY MEN

HIGH OFFICIALS SANTA FE HERE JAN. 26.

Will Be Guests at Luncheon Under Auspices of Three Civic Organizations.

Colorado Springs will have at its guests of January 26, a party of the high officials of the Santa Fe system. These officials will be entertained by the three civic organizations, under whose auspices a luncheon will be given on that date at one of the downtown hotels.

The official party will include: F. C. Fox, general manager; E. L. Copeland, secretary and treasurer; J. M. Kurn, general superintendent; J. R. Kountz, general freight agent; J. D. M. Hamilton, claims attorney; C. H. Morehouse, division freight agent; M. J. Drury, mechanical superintendent, and J. F. Jarrell, publicity agent.

The officials are to make, this month, a visit to the leading Colorado points on the Santa Fe system and are to be in Colorado Springs as the result of an invitation extended by the officers of the Chamber of Commerce, the Merchants association and the Real Estate exchange, who are acting in the interim preceding the formation of the consolidated organization.

The object of the trip is to meet the business men of the various cities and to discuss with them various phases of the general railroad situation as it affects the country and particularly this territory. Matters such as freight rates, facilities and other questions will be discussed.

Arrangements for the visit of the party to Colorado Springs are in charge of B. F. Williams, general agent of the freight department of the Santa Fe system in this city.

WICKERSHAM FLAYS STANDARD OIL WITH SCATHING UTTERANCES

WASHINGTON, Jan. 16.—Stating that the reorganizing of the Standard Oil company of New Jersey in 1899 riveted together the control of the subsidiary companies in a way that had not existed before, Attorney General Wickersham today argued before the United States supreme court that the defense put up by the Standard Oil company against dissolution fell to the ground.

It was the third day of the oral argument of the case. Frank B. Kellogg had concluded his long argument in favor of the dissolution as decreed by the circuit court of the United States. D. T. Watson of Pittsburg had centered attack on the form and effect of the decree. Mr. Wickersham was then called upon to close the argument of the government.

He did not conclude, but will complete his argument tomorrow, when John G. Johnson will finish the presentation of the entire case.

The address of Mr. Watson paved the way for Mr. Wickersham's remarks.

Mr. Watson made the decree of the lower court his topic. He said the circuit court held that the defendants had done nothing after the passage of the Sherman antitrust law to violate it, but to convey the properties held together for years by a lawful body of men to the Standard Oil company of New Jersey.

He declared that the Standard Oil company did not gain a single power by reason of the conveyance.

"We did not put any alien property in the new organization," he said.

"Only joint property was changed from the trustees to a corporation. Pray tell me how the Standard Oil company of New Jersey could restrain trade by such a conveyance?"

He contended that the properties conveyed were noncompetitive before 1899 and remained exactly as they had been after that year.

The reason he advanced for the circuit court holding that the conveyance was illegal was that it believed it had to follow the decision of the supreme court in the Northern Securities case. But the Standard Oil case, he argued, differed from the Northern Securities suit.

In the latter the railroads, owing a duty to compete and engaged in active and actual competition, were concerned. In the former case there were concerned trade companies, owing no duty to compete and not in competition

(Continued on Page Three)

R. R. MEN SAY RATES ARE TOO LOW AND ROADS WELL MANAGED

WASHINGTON, Jan. 16.—Arguments submitted to the interstate commerce commission today in the course of the advances in rates proposed by the lines in the western trunk lines territory indicated that the railway officials believed that the properties are being managed as efficiently as reasonably could be expected, but notwithstanding their efforts, the net income of the roads is not sufficient to meet the requirements of the increasing traffic.

In the views presented to the committee today the increase in rates is necessary in order that the roads may be operated and financed on a high level.

It was suggested that if the net income of the lines were not permitted to be increased the only solution of the difficulty confronting the railroads would be government ownership.

In adjusting the time to be allotted to counsel for their arguments, it was announced by the commission, through Chairman Clements, that 45 minutes would be given to P. H. Morrissey, one of the principal leaders of organized railroad labor, to speak in behalf of the proposed advance in rates.

It is understood to be Mr. Morrissey's intention to present the views of the organized employes of the railroads throughout the country.

Making Small Returns.

Burton Hanson, counsel for the Chicago, Milwaukee and St. Paul railway, in his argument today pointed out that the valuation of that line was $295,000,000. On that valuation the company was making a return of a little more than 5 per cent.

"My contention is that a return of 5½ per cent is conclusive proof," declared Mr. Hanson, "that the rates from which we receive the return are too low."

"The supreme court has said that this commission is not the general manager of the railroads," suggested Edwin M. Hexner, counsel for the Chicago and Northwestern railway, "and perhaps it is not legally so, but I am rather inclined to the practical conclusion that this commission is the general manager of the railroads and I think the railroads think so too."

"The railroads of this country today are practically at the feet of this commission and the welfare and commerce of the country are there also."

The return upon the whole property of the Illinois Central in 1910, W. L. Horton, its counsel suggested, was only 4.48 per cent. This, he maintained, was wholly inadequate.

NewspaperARCHIVE®
NewspaperARCHIVE®

At Our Big Sale

Bargains in Men's Department

All Lots Include Blacks and Blues.

18 Men's $45.00 Suits,
35 Men's $42.50 Suits,
21 Men's $40.00 Suits,
25 Men's $37.50 Suits,
They all go.... **$25.00**

76 Men's $35.00 Suits,
37 Men's $32.50 Suits,
119 Men's $30.00 Suits,
They all go.... **$22.50**

155 Men's $27.50 Suits,
176 Men's $25.00 Suits,
They all go.... **$18.75**

98 Men's $22.50 Suits,
155 Men's $20.00 Suits,
They all go.... **$14.50**

107 Men's $18.00 Suits,
54 Men's $16.50 Suits,
They all go.... **$12.50**

66 Men's $15.00 Suits,
27 Men's $12.50 Suits,
One lot Men's lighter weight Suits, worth up to $18 and $20,
They all go.... **$10.00**

24 Men's small size Coats and Vests (from suits worth $13.50 to $18.00); sizes 33, 34 and 35 only; they all go.....$3.75

Bargains in Boys' Department

Every Boys' Short or Long Pant Suit is included in this sale. Big Bargains in Boys' Overcoats.

We are overloaded on Boys' Overcoats—bought too many.

16 Boys' Overcoats, ages 14 to 20; $18 grade; they all go, $10

157 Boys' $12.50 and $13.50 Overcoats, in plain blacks, blue and Oxfords; ages 14 to 20; they all go $7.50

90 Boys' Overcoats, worth $8.50, $9.00 and $10.00; ages 10 to 20 years; they all go.....$5.00

67 Boys' Overcoats, worth $6.00 to $7.50; ages 2 to 8, 10 to 20; they all go.....$3.75

25 Boys' Overcoats, worth $5.00 each; ages 4 to 14; they all go $2.95

SPECIAL IN MEN'S PANTS.

One lot Men's $2.50 Pants, in neat, gray stripe, all sizes, 33 to 44; sale price.....$1.75

EXTRA SPECIAL—48 Men's Wool Sweaters, worth $2.50 to $3.00 each; heavy and warm; sizes 36 to 44; sale price $1.95

Rollins

200 unredeemed Overcoats, all sizes and colors, prices from $1.50 up to $15.00

M K Myers
Loan Office
27 and 29 E. Huerfano St.
Only Licensed Loan Office. Established 1892.
No Connection With Any Other Store.

Asking for your Business on Merit Only

Our coal and wood is the best.
Wolf's Premium Flour has no equal.
Our feed stuff is good.
We are always found correct on weights.
Try us; 2,000 pounds to a ton.
Phone 722.
Yards 603 W. Huerfano St.
Office 24 E. Pikes Peak Ave.

The Hagen Fuel & Feed Co.

WIRELESS SAVES STEAMER

SAN FRANCISCO, Jan. 16.—The Ascunsion, which was sent out yesterday in response to a wireless call for help from the Standard Oil company's steamer Maverick, found that vessel in distress off Point Reyes, her tail shaft having broken while she was on the way from Tacoma to port. The Ascunsion took the Maverick in tow and reached this harbor late today.

Piles Quickly Cured at Home

Instant Relief, Permanent Cure
Trial Package Mailed Free to All in Plain Wrapper.

Piles is a fearful disease, but easy to cure, if you go at it right.

An operation with the knife is dangerous, humiliating and rarely a permanent success.

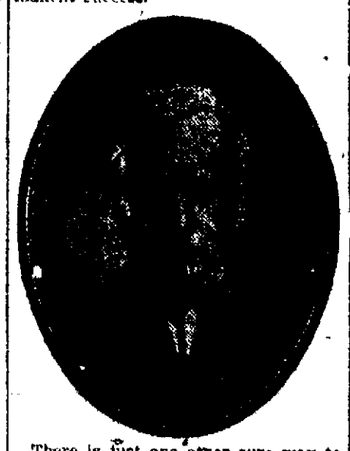

There is just one other sure way to be cured—painless, safe and in the privacy of your own home—it is Pyramid Pile Cure.

We mail a trial package free to all who write.

It will give you instant relief, show you the harmless, painless nature of this great remedy and start you well on the way toward a perfect cure.

Then you can get a full-sized box from any druggist for 50 cents, and often one box cures.

Insist on having what you call for.

If the druggist tries to sell you something just as good, it is because he makes more money on the substitute.

The cure begins at once and continues rapidly until it is complete and permanent.

You can go right ahead with your work and be easy and comfortable all the time.

It is well worth trying.

Just send your name and address to Pyramid Drug Co., 286 Pyramid Building, Marshall, Mich., and receive free by return mail the trial package in a plain wrapper.

Thousands have been cured in this easy, painless and inexpensive way, in the privacy of the home.

All druggists, 50 cents. Write today for a free package.

BAD MINE FIRE CAUSES LOSS AT BUTTE, MONT.

BUTTE, Mont., Jan. 16.—The fire in the High Ore mine, which was discovered Saturday evening, and in consequence of which several properties were closed, has been about 50 feet above the 1,200-foot level of the High Ore. It is now practically under control, although conditions are somewhat serious. The mines were running today with the exception of the North Butte Diamond and High Ore. In the two former the closedown is due to the smoke and gases from the High Ore.

At present it is impossible to make an estimate of the loss as the men who know have been unable to get in and look over the ground burned. It seems, however, that the High Ore will be closed down for several days after the fire has been put out on account of the gases and smoke. It is believed the North Butte and Diamond will be able to resume work in a few days.

COLORADO'S LARGE CITIES INCREASED 51.6 PER CENT

WASHINGTON, Jan. 16.—Colorado's cities having a population in excess of 5,000 increased 51.6 per cent in the last 10 years and contributed 42 per cent of the state's total increase in population of 259,324. Statistics of these cities, issued by the census bureau today, show there are 11 in this class, an increase of four since 1900.

Leadville and Cripple Creek were the only cities showing a decrease in population. Leadville lost 4,947 or 65.8 per cent, and Cripple Creek decreased 3,941 or 65.5 per cent.

Greeley showed the greatest percentage of increase, it being 170.5 per cent. The percentage of increase in the other cities was: Fort Collins, 168.9 per cent, Grand Junction, 121.3; Trinidad, 90.9, Denver, 59.4, Pueblo 57.7; Boulder, 55.1, Colorado Springs, 37.9, and Canon City, 36.7.

DUPONT WILL BE SENATOR FROM DELAWARE

DOVER, Del., Jan. 16.—In a caucus which was attended by 30 of the 31 Republicans of the two branches of the Delaware legislature late today, Henry A. Dupont was again named as United States senator from this state.

He had practically no opposition, only one vote, that for Gov. S. M. Penniwell, being cast against him.

AEROPLANE SCOUTS MARCHING SOLDIERS

AVIATION FIELD, SAN FRANCISCO, Jan. 16.—The value of the aeroplane for scouting purposes was tested by army officials in connection with San Francisco's meet.

Troops sent out on the Presidio, over 12 miles north of Selfridge field, covered half the distance to the aviation ground, but despite the efforts of the bird-men to find them, their position was not discovered. Three machines were planned to be in the reconnoissance experiment but owing to wind conditions and motor troubles only Walter Brookins of the Wright team could be prevailed upon to take part. He carried up Lieut. George E. M. Kelly of the Thirtieth infantry, who, at an elevation of about 1,500 feet, took half a dozen photographs and made a survey of the country. The biplane did not venture far enough from the grounds, however, for the officers to discover the "Presidio force." Later aviator Eugene Ely of the Curtiss camp made a reconnoissance, but though he flew as far as the Presidio itself he failed to catch sight of the soldiers.

Gen. Tasker H. Bliss, Presidio commander, who acted as umpire of the experiment, expressed himself well pleased over Lieutenant Kelly's report and said he was convinced the aeroplane was highly valuable for scouting purposes.

Interesting exhibition flights marked the afternoon program, but nothing of a sensational nature was attempted.

BILL TO KEEP NUMBER AT 430 INTRODUCED

Rep. Crumpacker Lays Out Plan to Keep Membership of House Down to Low Figure.

WASHINGTON, Jan. 16.—Two changes in the House apportionment plan were argued upon by the House committee on census today. They amend the Crumpacker congressional apportionment-bill, which provides for House membership of 433, outside of Arizona and New Mexico, so that these territories when they become states shall have one representative each. The other amendment fixes the basis of House membership following the fourteenth and subsequent censuses and the latter amendment provides that as soon as each subsequent decennial census is completed the secretary of commerce and labor shall ascertain the aggregate population of all of the states and each separately.

This aggregate population is to be divided by 430 and the product of that division will be the ratio of House apportionment under each census.

Chairman Crumpacker of the census committee called up these amendments in the House today and had them placed on record preliminary to taking them up later with the apportionment bill, which the committee already has favorably reported.

TO CURE A COLD IN ONE DAY
Take LAXATIVE BROMO Quinine Tablets. Druggists refund money if it fails to cure. E. W. GROVE'S signature is on each box. 25c.

GOVERNOR O'NEAL, SAYS PROHIBITION FAILURE

MONTGOMERY, Ala., Jan. 16.—Emmett O'Neal of Florence, Ala., Alabama's governor and ninth native son to hold that office, was sworn in this afternoon.

Governor Comer took a shot at the trusts in a speech he made just before the incoming governor delivered his inaugural address.

In his inaugural address delivered before the legislature today Gov. Emmett O'Neil declared Alabama's prohibition laws to be an invasion of individual rights and constitutional guarantees, and branded the attempt to insert a prohibition clause in the state constitution as an offspring of intolerance and bigotry.

He proclaimed prohibition a failure and recommended a general local option law. He advocated a divorce between the liquor interests and politics and said it could be accomplished by the creation of an excise commission vested with power to control the liquor traffic.

PERFORMS OPERATION NEAR BEATING HEART

NEW ORLEANS, Jan. 16.—After sewing up a gash two inches long in Edward Mahoney's left lung, surgeons in the charity hospital today said that he has a chance to recover.

During a fight last night with Charles Deischman, Mahoney received the wound, Deischman's knife cutting a rib, missing the heart only because it pulsated at that instant and cut through the tissue of the lung.

The knife was dislodged before it could stop the heart action. The beating heart was in plain view while the physicians were working in the wound. Deischman is under arrest.

GUBERNATORIAL CANDIDATE, SOUTH DAKOTA, IS DYING

SEATTLE, Jan. 16.—C. Wood of Rapid City, S. D., Democratic candidate for governor of South Dakota last November, is dying in Providence hospital in this city. He was operated upon for appendicitis on Christmas day, and until today it had been hoped that he would recover. Physicians say he can scarcely survive the night. Members of his family are with him.

UNNATURAL THINNESS EASILY CORRECTED

By Clever Prescription Which Can Be Filled at Any Store.

No Need to Be Thin Now as Reports Show This Method Effective.

People who are very thin and scrawny ought not to be so. Undoubtedly they are more subject to disease and contagious than the normally fleshy. Thinness is usually accompanied by weakness, and weakness subjects any one to colds, coughs, consumption, pneumonia, etc. It has been discovered, almost by accident, that tincture cadomene when combined in a prescription with proper accelerative medicines, becomes one of the most valuable, effective, and reliable nutritive or flesh making medicines known to science. It is especially beneficial to men and women between the ages of sixteen and fifty-five, who from lack of proper nerve force and digestion, remain undeveloped in body, limbs, arms and bust. A well rounded symmetrical figure in man or woman indicates health, magnetism, stamina and happiness.

The reader who wishes to add from ten to forty pounds should not fail to begin with this valuable prescription.

First, obtain of any well stocked druggist, three ounces of essence of pepsin and three ounces of syrup of rhubarb in an 8 oz. bottle. Then add one ounce compound essence cardiol. Shake and let stand two hours. Then add one ounce tincture cadomene, compound, (not cardamom). Shake well and take one teaspoonful before each meal, one after each meal. Drink plenty of water between meals and when retiring. Keep up this treatment regularly and of a certainty from one to three pounds will be added to the weight each week, and the general health will also improve.

COUNTY COMMISSIONERS OF STATE ARE MEETING

DENVER, Jan. 16.—The county commissioners of Colorado, in annual convention today, listened to reports of officers. Informal discussion of the proposed law for a tax commission brought out considerable sentiment against such a law because of the effect it would have upon the powers of county commissioners.

During the morning the commissioners held a joint session with the Colorado State Association for the Prevention of Tuberculosis. Care and treatment of advanced cases of tuberculosis was the subject of a paper by Saling Simon of Denver, who deplored the present custom of herding patients into a large ward. W. E. Collett, secretary of the State Prison association, said that cheap lodging houses were a source of infecion.

BUBONIC PLAGUE FAR FROM PEKIN

PEKIN, Jan. 16.—One death from bubonic plague at Tientsin is reported. Tieutsin is about 75 miles from Pekin and is the part of the capital with which it is connected by rail as it is also connected with Manchuria. The American legation has notified Roger S. Greene, the American consul at Harbin, that he may close the consulate temporarily. Mr. Greene replied that he preferred to remain at his post.

The disease has now extended along the railway through Manchuria though it has practically disappeared from Manchuria City, where the present epidemic originated.

COLQUITT MAY HAVE TROUBLE AHEAD

AUSTIN, Tex., Jan. 16.—That a peculiar situation will confront the administration of Governor-elect Colquitt after his inauguration tomorrow appears certain as the result of a caucus of prohibition leaders of the Texas legislature this morning, at which it was agreed to decline to confirm Colquitt's appointments in the absence of his approval of the proposed liquor laws, this being feasible because of the prohibition element in the state senate. It is expected that the present legislature will succeed in presenting to the people an amendment for statewide prohibition. Colquitt is an anti-prohibitionist.

ALLEGED MURDERESS PLEADS NOT GUILTY

ALBANY, N. Y., Jan. 16.—Mrs. Edith Melber pleaded not guilty today to the charge of murder in the first degree before Justice Cochrane in the supreme court, after being indicted by the grand jury for killing her 5-year-old son, George Melber, by giving him carbolic acid to drink.

According to the specialist in mental diseases who examined Mrs. Melber yesterday, she is perfectly rational. She has expressed a wish to see Howard Kirk, a young Schenectady draughtsman, but the police will not allow him to visit her.

FILIBUSTERS TO HONDURAS RETURN TO NEW ORLEANS

NEW ORLEANS, Jan. 16.—Capt. Charles Johnson of the Hornet filibustering expedition and 12 members of the crew, including Chief Engineer David P. Rowland, returned to New Orleans today on the steamer Joseph Vaccaro, which sailed from Puerto Cortez last wednesday.

All were extremely reticent concerning the movements of the Honduran revolutionists.

When asked where the Hornet picked up guns and ammunition after her departure from New Orleans, every member of the expedition declined to answer.

SENATOR HALE CHIDES SENATE FOR DELAY

WASHINGTON, Jan. 16.—The status of business before Congress formed the subject of prolonged discussion in the Senate today. The question came up with a notice by Senator Borah that he would not again ask to have taken up for consideration until next Thursday, the resolution providing for the election of senators by direct vote of the people. Senator Hale took the statement as a text for a review of the legislative situation in course of which he said that unless the Senate should soon get down to business there was danger that the appropriation bills would not be passed.

LAFAYETTE COAL MINEAS "SHOOT UP" THE TOWN

BOULDER, Colo., Jan. 16.—Samuel and John Coombs, brothers, and Edgar Mills, coal mine strike breakers at Lafayette, are locked up in the county jail here, charged with creating a disturbance late Saturday night by shooting up the town of Lafayette. They are said to have fired about 30 shots in the lower end of the town when Sheriff Capp, Deputy Sheriff Shreve, special deputy Jones and former Night Marshal Charles Duncan appeared on the scene. The Coombs brothers and Mills, seeing the officers approaching, disappeared in an alley.

Jones and Shreve entered the alley from one street, while Sheriff Capp and Duncan started around the block to enter from the other side.

The strike breakers, it is charged fired two shots as Shreve and Jones reached a point about half way through the alley and the officers promptly sought protection in the shadow of a building, fearing they would be killed. After some skirmishing the strike breakers were arrested. They deny shooting at Shreve and Jones.

Several other strike breakers were arrested at Lafayette Saturday night, charged with carrying concealed weapons. Three of these pleaded guilty and were fined.

NURSE IN SCHENK TRIAL STILL UNDER EXAMINATION

WHEELING, W. Va., Jan. 16.—Five hours of searching cross-examination by the defense in the case of Mrs. Laura Farnsworth Schenk, failed to shake the story told on direct examination Saturday by Eleanor Zoreckler, also known as Mrs. Kelin, the detective nurse.

She had testified that Mrs. Schenk offered her $1,000 to put a poisoned pill in the medicine taken by the patient at the North Wheeling hospital.

Miss Zoreckler, who is connected with a Pittsburg detective agency was on the stand all day.

The woman's veracity, her character and past life were probed. Time after time Attorney Boyce asked "When you told Mrs. Schenk that you lied again, didn't you."

Without faltering, the witness answered on every occasion, "Yes," or "Sure, I did."

She declared in explanation of her course that she was put on the case to secure information from Mrs. Schenk by any means possible.

Mr. Boyce's first question revealed the line which the defense would follow.

"You were told to break into Mrs. Schenk's confidence by any means, weren't you?"

"Those were my instructions," she answered.

FAMINE CONDITIONS WORSE; RED CROSS SENDS $5,000

WASHINGTON, Jan. 16.—Conditions in famine districts and refugee centers of the northern part of the province of Anrui, China, are rapidly growing worse, according to a cable report received today from Shanghai by the American National Red Cross society.

Consul Gracey of Nanking, the dispatch added, had confirmed the reports of Catholic and Protestant missionaries as to the terrible situation in the afflicted districts.

In answer to a plea for more assistance the Red Cross society this afternoon telegraphed through the state department an additional $5,000 for the relief of the sufferers, making a total of $10,000 sent by the American organization.

SISTER OF LOCAL WOMAN DIES AT SPRINGFIELD, MASS.

Mrs. Ada M. Smith, 68 years old, whose sister, Mrs. I. J. Woodruff, is said to be of this city, died suddenly yesterday in Springfield, Mass., at the home of her daughter, Mrs. Edwin Burgin, 139 Chestnut street. Mrs. Smith was the widow of Dr. George H. Smith, a former mayor of Holyoke. In addition to Mrs. Burgin, Mrs. Smith is survived by another daughter, Miss May Smith.

AMBASSADOR BRYCE NOT TO RESIGN YET

WASHINGTON, Jan. 16.—Rumors current in London today that Ambassador Bryce intended to resign as ambassador to the United States were denied at the British embassy here. Ambassador Bryce himself was asked a few days ago about rumors of his resignation and he replied that he had much work yet to accomplish in the United States and did not contemplate leaving his post.

SON OF SENATOR BECOMES A SENATOR TODAY IN NEB.

LINCOLN, Neb., Jan. 16.—Forty years to a day from the time his father, P. W. Hitchcock, a Republican, was elected United States senator, Gilbert M. Hitchcock will tomorrow be chosen to that office as a Democrat, receiving the solid Democratic majority vote of both houses, and, in addition, several votes of the Republican minority.

There is little interest in the vote, the November election result under the "Oregon plan" having made his selection by the legislature a foregone conclusion.

VIENNA HAS 2,004,291

VIENNA, Jan. 16.—The census taken in December shows that the population of Vienna numbers 2,004,291. The increase in the last decade is less than anticipated. The population in 1900 was 1,848,355.

TOWNSEND TO BE MADE A SENATOR IN MICHIGAN

LANSING, Mich., Jan. 16.—The Michigann legislature, in joint session, tomorrow will formally elect Congressman Charles E. Townsend, Republican to the United States Senate to succeed Senator J. C. Burrows.

Annual Corset Sale

Yesterday many pleased customers took advantage of the saving opportunities presented by this timely offer. The sale continues today and tomorrow only. Read the list of reductions published below; the entire stock is included. Bon Tons, Royal Worcester, Modart, Warner's and Redfern.

All $12.00 Corsets now...$8.25
All $10.00 Corsets now...$7.25
All $8.50 Corsets now...$6.45
All $8.00 Corsets now...$6.30
All $7.50 Corsets now...$5.90
All $6.50 Corsets now...$5.15
All $6.00 Corsets now...$4.95
All $5.00 Corsets now...$3.75
All $4.00 Corsets now...$3.10
All $3.50 Corsets now...$2.75
All $3.00 Corsets now...$2.40
All $2.75 Corsets now...$1.95
All $2.50 Corsets now...$1.85
All $2.25 Corsets now...$1.65
All $2.00 Corsets now...$1.45
All $1.75 Corsets now...$1.30
All $1.50 Corsets now...$1.20
All $1.25 Corsets now.....95c
All $1.00 Corsets now.....85c
All 50c Corsets now.....39c

Kaufman's

CHAMPAGNE, CANVASBACK, TERRAPIN, WILL HELP CELEBRATE PARTY VICTORY

BALTIMORE, Jan. 16.—Content in the lean years of defeat to dine at "dollar dinners" with "hog and hominy" as the central theme and spring water on the side, the militant Democracy of 1911 will sit at a feast here tomorrow night where the exclusive diamond back terrapin will vie with the aristocratic canvasback duck and the epicurean Smithfield ham in the courses of a banquet that is fitting to celebrate the Democratic victories of 1910.

The banquet will be the closing feature of a day given over to harmony conferences among Democrats from various sections of the country.

Governor Harmon of Ohio and Champ Clark of Missouri are to be the central figures.

Both will deliver formal addresses at a meeting in the afternoon and probably will be called upon at the banquet, although neither is on the regular list of after-dinner speakers.

Senator Bailey of Texas, Governor Foss of Massachusetts, former Representative Theodore M. Bell of California, former Senator Blackburn of Kentucky, Senator Taylor of Tennessee, Senator Shively of Indiana, Representative-elect Martin W. Littleton of New York, National Chairman Norman E. Mack and "Deacon" James C. Hemphill of Richmond are among others scheduled to take part in the conference and to deliver speeches.

A special train from Washington will bring to Baltimore practically every Democratic member of the Senate and House of Representatives. Contrary to the general impressions the meetings will constitute a celebration rather than a conference and no great political significance is expected to attach to the proceedings. The men who proposed the celebration and who have had charge of the plans declare there is no purpose of starting a "boom" for any man for President.

They say that so far as Governor Harmon is concerned, his "boom" is already under way and has been for some time past.

Before the toastmaster raps for order, however, the diners are expected to make away with 7,000 Lynnhaven oysters, 75 gallons of diamond back terrapin, 1,650 pounds of Jersey capon, 550 canvasback ducks, 45 Smithfield hams, 1,000 cocktails, 550 quarts of champagne, 400 quarts of Sauterne and $325 worth of fancy ices. The smoke from 3,000 perfecto cigars will make the air blue during the response to the various toasts.

DEFAULTING TELLER GETS PRISON SENTENCE

TACOMA, Wash., Jan. 16.—J. Frank Fuhrman, defaulting teller of the National Bank of Commerce, was sentenced today to six years in the federal prison at McNeil's Island, by Federal Judge Donworth. Fuhrman took $93,000 of the bank's funds and invested the money in real estate. Bank officials declare that the institution has not lost through his peculations.

TEXAS WOMAN KILLS ANOTHER IN STORE

FORT WORTH, Tex., Jan. 16.—Mrs. T. M. Brooks, wife of a leading attorney, fired five bullets into the body of Mrs. Mary Binford in a crowded department store this afternoon. Each shot found its mark and Mrs. Binford died almost instantly.

MAINE ELECTS DEMOCRATIC U. S. SENATOR TODAY

AUGUSTA, Me., Jan. 16.—A strong Democratic majority in the legislature is expected tomorrow to elect Charles F. Johnson of Waterville as Maine's first Democratic United States senator since 1853.

UTAH SUPPORTS FRISCO FOR PANAMA EXPOSITION

SALT LAKE, Utah, Jan. 16.—Both houses of the Utah legislature today pledged their moral and financial support to the proposed Panama canal exposition and memoralized Congress to recognize the claims of San Francisco to precedence.

NO OPPOSITION PROBABLE TO PROBATING EDDY WILL

CONCORD, N. H., Jan. 16.—General Henry M. Baker, executor of the will of Mrs. Mary Baker G. Eddy, his counsel, General Frank S. Streeter and DeWitt C. Howe of counsel for Mrs. Eddy's next of kin were in consultation in this city today. No formal statement was made by them but it is understood there will be no opposition to the probate of the will before Judge Corning here tomorrow.

BALLOON FOUND IN LAKE

BERLIN, Jan. 16.—The German balloon Hildebrandt, which had been mising since its ascent of Schmargendorf on December 29, was found in a lake in the gondola.

It had been believed that Dr. Roehrs and his companion had met death in the Baltic sea, the balloon having taken that direction on rising.

The Aeronauts had planned a 48-hour aerial voyage and nothing was seen of them after the start though an airship thought to be the Hildebrandt, was sighted passing over Hoeganaes, Sweden, on the night of January 4.

CARRIE NATION WORSE

KANSAS CITY, Jan. 16.—Mrs. Carrie Nation, the Kansas saloon smasher, who has been ill, following a nervous breakdown at Eureka Springs, Ark., was reported worse tonight. She is staying at the home of a physician in Kansas City, Kan.

MERKLE SIGNS

NEW YORK, Jan. 16.—Fred Merkle, first baseman, who has been with the New York National league team since the fall of 1907, signed his 1911 contract today.

Rivalry Sale

Our Rivalry Sale which we started yesterday is now on in full blast and is attracting considerable attention among careful buyers. If you were not in yesterday you surely will want to call today. The prices quoted in Sunday's advertisement will hold good for today's selling.

But these are not the only bargains to be had at this time, for a great many articles have been placed on the bargain counter and new offerings are being made constantly during the day.

A visit to the store will convince you of the wisdom of keeping in daily touch with this sale and the many good things that are now being offered.

We urge you to call as early in the week as possible, then we feel sure you will want to come again, perhaps several times, during the week.

The Emporium
Most for the Least

Best Pill

For 60 years we have had perfect confidence in Ayer's Pills. We wish you to have this same confidence also. First of all, ask your doctor. Obtain his endorsement. He knows best. Then go ahead.

J. C. Ayer Co., Lowell, Mass.

Crown and Bridge Work

To demonstrate the superiority of our Modern Methods in Crown and Bridge Work we will make the following

Liberal Offer Until Feb. 1st

GOLD OR PORCELAIN CROWN....$5.00
BRIDGE WORK PER TOOTH.....$5.00

We will also make Plates, Gold Inlays, Fillings and all other Dental Work at prices in proportion.

Every piece of work leaves this office with an absolute guarantee. We are enabled to make this liberal offer for the following reasons: Our offices are moderniy equipped; we work by modern methods. The combined business of our offices in Colorado Springs and Pueblo is the largest dental practice in the state. We figure small profits and lots of them and give our patients the benefit of this high class work at this remarkably low price. The average dentist with his small practice cannot compete with this system. We are not members of the Dental Association and are at liberty to make our own prices. We do not belong to the dental trust. Come in today for a free examination and let us give you an estimate. Drs. Shaw & McDonald, Dentists, Barnes Building, 11½ E. Pikes Peak Ave. Office hours, from 8 a. m. to 5:30 p. m., Sundays from 9 to 12, evenings by appointment. Phone Main 918.

NEWSPAPER ARCHIVE®

Trousers Clearance

Need an extra pair to make your coat look new? Here is your opportunity:

$7.50, $6.50 Trousers $4.85
$6.00, $5.00 Trousers $3.85
$4.50, $4.00 Trousers $2.85

Gorton's
(Co... Dress for M...)

California Climate in Your Own Home

A customer writes us from Alliance, Nebraska, that the Spence Heating Plant installed by us this Fall maintained a temperature of 70 degrees with the thermometer 20 below zero and the wind howling at a rate of 40 miles per hour.

Can't we interest you?

Barncs & Stephens
The Prompt Plumbers
Phone Main 13 206 N. Tejon

India and Ceylon Planters

Tea of Exquisite Flavor

Sold only by the

FORD TEA AND COFFEE CO.
125 N. TEJON ST. PHONE 175

EYES TESTED. GLASSES FITTED.

Scientific Eyesight Expert.
MODERN OPTICAL CO.,
Nichols Block, 18 and 20 S. Tejon St.

200 unredeemed Watches, from $2.50 up to $150.00
85 Railroad Watches, 21 jewels, warranted to pass inspection on any road, from ..... $18.50 to $35.00
50 Ladies Gold Watches, from $3.50 to $50.00
1,000 Solid Gold Rings, from $1.50 up to $10.00
135 different kind Mounted Diamonds from ..... $5.50 to $40.00

M. K. Myers
27 and 29 E. Huerfano St

Only Licensed Loan Office.
Established 1892.
No Connection With Any Other Store.

NEW JERSEY CAUCUS DOES NOTHING

TRENTON, N. J., Jan. 16.—The conference of the Democratic members of the legislature tonight did not determine anything definite with respect to the United States senatorship. After a preliminary discussion it was decided to adjourn to meet next Monday, the evening before both houses of the legislature are required under a federal law to vote separately upon the senatorship.

What little discussion indulged in was of a preliminary character and indicated pretty clearly that there is no likelihood of the conference next Monday becoming a caucus.

CATHOLICON
GRAEFENBERG UTERINE CATHOLICON cures women of their weaknesses and distressing disorders. It has been before the people 65 years and it has stood the test. Catholicon really cures and is safe and sure. All druggists.

Send for our Woman's Book. It is free, but of great value and importance.

THE GRAEFENBERG CO.
111 Chambers Street, New York

Diamonds, Watches and Jewelry on Credit

The best opportunity for saving offered in this city. The best and safest way of saving is to own a Diamond, and we sell them on easy weekly or monthly payments, at cash prices. Price and quality guaranteed. We also advance money on valuables.

The Colorado Springs Jewelry Co.
106 E. Pikes Peak Ave.

BARRY RELINQUISHES COMMAND OF SQUADRON

Rear Admiral Thomas Takes Charge. Barry Denies Implied Accusations. Sec. Meyer Asks Report.

SAN FRANCISCO, Jan. 16—Rear Admiral Edward B. Barry today hauled down his pennant and relinquished the command of the Pacific fleet to Rear Admiral Charles M. Thomas. The ceremony was marked by all the formalities prescribed by the regulations, but the peculiar and grave

Rear Admiral Charles M. Thomas, who succeeds Rear Admiral Barry in command of the Pacific fleet.

circumstances to which report ascribes Admiral Barry's sudden request for retirement robbed the occasion of the spontaneous and personal features which custom always made a part of such incidents.

The West Virginia, Admiral Barry's flagship, returned from a 24-hour coal test run shortly after noon and an hour later his two-starred pennant came down.

After receiving the orders detaching him from the command of the fleet, Admiral Barry made a short speech to the assembled officers and men, expressing a warm feeling for the West Virginia and regret at leaving the cruiser.

Instead of immediately going ashore, as is customary, the admiral retired to his cabin where he waited until nightfall, when he stepped into the motor launch which awaited him and was taken to the naval landing.

While he was waiting in his cabin, Admiral Barry, received an Associated Press reporter, to whom he denied in general and emphatic terms the stories which have been published concerning the reasons for his unexpected retirement from the navy.

Admiral Barry will leave shortly for New York where he expects to make his home.

It was reported in the navy department today that no charges had been filed here against Admiral Barry, and all that was known officially in regard to his retirement was that he desired to avail himself of the privilege granted by law to voluntarily retire after 40 years' active service.

The fact that Admiral Barry has been placed on the retired list does not preclude the possibility of court-martial proceedings being instituted against him in case charges are preferred.

He still is a part of the naval establishment and it is stated it would be entirely within the province of the secretary of the navy to convene a court-martial to try any charge which might be presented. Admiral Barry's request for retirement was received by the navy department by telegraph last Thursday.

His retirement dates from January 13.

By operation of law Admiral Barry would have retired in October of the current year. His pay as rear admiral was $8,000, while his retired compensation will be three-fourths of that amount, or $6,000.

WASHINGTON, Jan. 16—Secretary of the Navy Meyer this afternoon telegraphed to the Pacific coast for the full report on the allegation that the retirement of Rear Admiral Barry was caused by the demands for his resignation by officers of the flagship, West Virginia. The navy department declined to say to whom the telegram asking for a report had been sent, but it was assumed that it would be directed to Rear Admiral Thomas, the new commander-in-chief of the Pacific fleet.

WICKERSHAM

(Continued From Page One.)

with another because of their common ownership.

As second point that Mr. Watson argued was that the decree practically confiscated property because it did not allow the subsidiary companies to pay dividends to the Standard Oil company of New Jersey, and that the stock of the company became practically worthless.

"It is gratifying to believe," said Mr. Wickersham, following Mr. Watson, "that the defendants will at least find some difficulty in evading the decree of the lower court if it is affirmed."

He took up the defense of the decree, saying that the court below had held that a conspiracy to restrain trade had been found, and that the conveyance of 1899 was made in pursuance of that conspiracy.

After reviewing the history of the Standard Oil company to support his claim that its organization just preceding the reorganization of the Standard Oil company of New Jersey, in 1899, was illegal, Mr. Wickersham answered Mr. Watson's question about the effect of the step in 1899.

"The effect was to rivet the control of one hand over the 20 companies, a control that neither death, taxes nor financial ruin could rend.

"Before the separation of the stock of one of the certificate holders would have disintegrated the control. By this reorganization a perpetual, immortal element was accorded to the control."

INVITATIONS WERE ISSUED TO LYNCHING

FRANKFORT, Ky., Jan. 16.—"There's no use for a physician to prescribe for a patient after he is dead," said Governor Willson, when asked what course he would take relative to the lynching of the three negroes in Shelbyville yesterday morning.

Invitations to attend the lynching are said to have been extended to a theatrical company which was playing in Shelbyville Saturday night.

Members of the company say they were told that if they would remain up until 2 or 3 o'clock a. m., they "would see some fun."

Later a stage hand told them some negroes were to be lynched. The mob, they say, included many negroes.

GREEK MUSICIANS TO BE DEPORTED

DENVER, Jan. 16.—Five Greek musicians who had been entertaining crowds in Denver coffee houses for several weeks were started for New York today to be deported. They are charged with violation of the immigration laws. Several others from Salt Lake and Omaha are to be deported at the same time.

FINAL ARGUMENTS MADE IN PANAMA SHOW SITE FIGHT

WASHINGTON, Jan. 16.—The final arguments in the fight for national recognition of the Panama exposition in 1915 were made before the House committee on expositions today, Governor Sanders of Louisiana appearing for New Orleans and Representative Kahn of California for San Francisco.

Mayor McCarthy of San Francisco invited the committee to San Francisco.

ALLEGED SWINDLER CAUGHT

SEATTLE, Jan. 16.—Albert W. McClellan, known also as J. W. Williams, G. W. Moran, H. W. Nelson, C. L. Randolph and L. C. Hill, was arrested at a hotel in this city, charged with having defrauded the Traders bank out of $200 last Saturday. He was taken to Tacoma.

McClellan, whose alleged spurious checks are always for the sum of $200, is said to be wanted in eight states. He posed as a wealthy cattleman of Missouri, and carried forged letters of credit issued on the First National bank of King City, Mo.

McClellan says that his home is in Indiana, but refuses to tell his proper name.

According to detectives, McClellan has swindled banks in Nebraska, Missouri, Iowa, Illinois, Colorado, Utah, Montana and Washington.

ENDS STOMACH TROUBLE AND INDIGESTION

Your Out-of-Order Stomach Feels Fine Five Minutes After Taking a Little Diapepsin.

Take your sour, out-of-order stomach—or maybe you call it Indigestion, Dyspepsia, Gastritis or Catarrh of Stomach): it doesn't matter—take your stomach trouble right with you to your Pharmacist and ask him to open a 50-cent case of Pape's Diapepsin and let you eat one 72-grain Triangule and see if within five minutes there is left any trace of your former misery.

The correct name for your trouble is Food Fermentation (food souring); the Digestive organs become weak, there is lack of gastric juice, your food is only half digested, and you become affected with loss of appetite, pressure and fullness after eating, vomiting, nausea, heartburn, belching in bowels, tenderness in the pit of stomach, bad taste in mouth, constipation, pain in limbs, sleeplessness, belching of gas, biliousness, sick headache, nervousness, dizziness or nausea and other similar symptoms.

If your appetite is feeble and nothing tempts you, or you belch gas, or if you feel bloated after eating, or your food lies like a lump of lead on your stomach, you can make up your mind that at the bottom of all this there is but one cause—fermentation of undigested food.

Prove to yourself in five minutes that your stomach is as good as any; that there is nothing really wrong. Stop this fermentation and begin eating what you want without fear of discomfort or misery.

Almost instant relief is waiting for you. It is merely a matter of how soon you take a little Diapepsin.

FIREBUG WORKS AT TERRAZES PARK

JUAREZ, Mex., Jan. 16.—Some unknown person set fire to the stables early this morning at Terrazes park race track. The thoroughbred Irrigator was badly burned and will probably die. Smiley Metzner was injured, but not seriously, from breaking loose and running into a fence. The association stable lost a work horse and some harness. The authorities are looking for the firebug.

TO GET ITS BENEFICIAL EFFECTS ALWAYS BUY THE GENUINE

SYRUP OF FIGS AND ELIXIR OF SENNA

MANUFACTURED BY THE CALIFORNIA FIG SYRUP CO

SOLD BY ALL LEADING DRUGGISTS
ONE SIZE ONLY. 50¢ A BOTTLE

CHANGE IN WOMAN'S LIFE

Made Safe by Lydia E. Pinkham's Vegetable Compound.

Graniteville, Vt.—"I was passing through the Change of Life and suffered from nervousness and other annoying symptoms, and I can truly say that Lydia E. Pinkham's Vegetable Compound has proved worth mountains of gold to me, as it restored my health and strength. I never forget to tell my friends what Lydia E. Pinkham's Vegetable Compound has done for me during this trying period. Complete restoration to health means so much to me that for the sake of other suffering women I am willing to make my trouble public so you may publish this letter."—MRS. CHAS. BARCLAY, R.F.D., Graniteville, Vt.

No other medicine for woman's ills has received such wide-spread and unqualified endorsement. No other medicine we know of has such a record of cures as has Lydia E. Pinkham's Vegetable Compound.

For more than 30 years it has been curing woman's ills such as inflammation, ulceration, fibroid tumors, irregularities, periodic pains and nervous prostration, and it is unequalled for carrying woman safely through the period of change of life.

Mrs. Pinkham, at Lynn, Mass., invites all sick women to write her for advice. Her advice is free, and always helpful.

"The Best Coal We Ever Used"

Is the verdict of those who buy

COAL

from us.

Allow us to demonstrate this to you.

The Central Fuel Co.
Phone 1101 128 N. Tejon

THE HUB
ALWAYS RELIABLE

At the above price we offer you the unrestricted choice of all our fancy suits and overcoats, in winter weights, blues and blacks included, correctly tailored, beautiful patterns and colors, formerly priced at $27.50 and $25. NOW ONLY $16.50

Benjamin Clothes MADE IN NEW YORK

This great clearance sale promises to be the most successful selling event of our career

"UNCLE JOE"

(Continued From Page One.)

table," interposed Representative Payne of New York, Republican leader of the House.

Payne for "Uncle Joe."

The Payne motion was the first test of strength and it was defeated by a vote of 155 to 124. Then followed an acrimonious debate upon the ruling.

When the vote finally was taken on the appeal from Speaker Cannon's decision, 23 insurgents and all but one of the Democrats present voted against the speaker. The result was the defeat of his ruling by a vote of 145 to 126. Fourteen members answered present but did not vote because of pairs with absent members.

The Republicans who voted with the Democrats against the speaker were: Carey, Wisconsin; Cassidy, Ohio; Davidson, Wisconsin; Fish, New York; Goode, Iowa; Gronna, North Dakota; Haugen, Iowa; Hinshaw, Nebraska; Hollingsworth, Ohio; Hubbard, Iowa; Kendall, Iowa; Kopp, Wisconsin; Kusterman, Wisconsin; Lenroot, Wisconsin; Madison, Kansas; Morse, Wisconsin; Nelson, Wisconsin; Norris, Nebraska; Pickett, Iowa; Poindexter, Washington; Stafford, Wisconsin, and Steenerson, Minnesota.

Representative Saunders of Virginia was the only Democrat voting against Mr. Fitzgerald in the appeal from the chair's decision.

The result of the vote is to settle definitely the status of the new rule.

The plan had been outlined before the session opened, to attempt to set the army apropriation bill in ahead of the motions to take bills away from committees.

Representative Norris of Nebraska, who led the fight that resulted in the wresting of the rules committee from control of the speaker last March, said the intent of the rule had been plain, and that those who favored it did not propose to see its real force taken away.

The rule that brought about the test of strength and the defeat of the regular forces today is the last change that was made in the code of rules of the House last session. It was prepared by Champ Clark, the minority leader, and passed last June with but one dissenting vote.

Its purpose was to give a means for getting bills away from committees when the latter attempted to "smother" them.

In announcing his ruling, which was later overturned on Mr. Fitzgerald's appeal, Speaker Cannon said he did not believe the House, in adopting the new rule, had intended to shut out the consideration of the important appropriation bills.

IDAHO CITIES INCREASE IN SIZE WONDERFULLY

WASHINGTON, Jan. 16.—While the population of Idaho increased 103.3 per cent in the last 10 years, the cities of the state having a population in excess of 5,000 increased 248.3 per cent.

AT TAMPA

TAMPA, Fla., Jan. 16.—Form reversals proved disastrous for the race patrons at the West Tampa track this afternoon, only one favorite winning. The runaway victory of Bright Maiden was the feature of a good Monday card.

Societies and Clubs

There will be a meeting of the Ladies' union of the First Christian church this afternoon at 2:30 o'clock, at the church.

The Direct Legislation league will meet this evening in the offices of Dr. W. K. Slaton, in the Exchange National Bank building.

The Royal Neighbors will give a social dance in Woodmen hall this evening.

The Ladies of the Maccabees of the World will hold an open meeting in K. P. hall this afternoon. Deputy State Commander Thompson will be present, and refreshments will be served at the close of the session.

The woman's Relief corps No. 4 will hold its regular meeting this afternoon at 2:30 o'clock, in G. A. R. hall.

Section Five of the Ladies' Aid society of the First Methodist church will meet Wednesday afternoon at 2:30 o'clock at the home of Mrs. C. C. Morris, 2104 North Tejon street. Officers will be elected.

The ladies G. A. R. team will meet in G. A. R. hall, Thursday afternoon, for final rehearsal.

The members of the Jabal-Ali temple No. 76, D. O. K. K., will meet this evening in K. P. hall for the election of officers.

General committees of circles 310 and 652, Women of Woodcraft, are requested to meet with the Pikes Peak circle this evening.

The Woman's Home Missionary society of the First Methodist church will meet at the home of Mrs. Proudfoot, 1123 North Weber street, this afternoon at 3 o'clock.

The Ladies Union of the First Christian church will meet at the church this afternoon at 2:30 o'clock.

17-YEAR LOCUSTS SLATED TO COME IN 1911

NEW YORK, Jan. 16.—This is the year for the seventeen year locusts to appear. They are due along the Atlantic seaboard from Virginia to New York, but Dr. Raymond L. Ditmars, curator of the Bronx zoo, said today that he believed the Hudson river would check the pest.

"I do not believe the swarms this year will cross the Hudson," said Mr. Ditmars today. "The locusts will probably migrate north as far as Nyack, while the interior of New Jersey will be hit heaviest in this neighborhood. I think the damage that will result will not be of any great moment."

SUNNY MONDAY

Naphtha soaps can be used successfully only in cold water. Sunny Monday laundry soap does its work, no matter what kind of water you use hard, soft, cold, luke-warm, hot or boiling; it also softens hard water.

Sunny Monday will not shrink woolens or flannels, and will not fade the colors in colored goods. It will double the life of your clothes and is the most economical soap you can use.

THE N. K. FAIRBANK COMPANY
CHICAGO

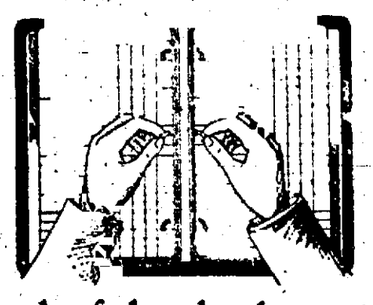

A loose leaf book that gives no trouble is the kind you want in your business. The I.-P. loose leaf memorandum books are guaranteed to give service without bother. Prices 75 cents to $2.50 each.

OUT WEST PRINTING AND STATIONERY CO.
9-11 East Pikes Peak Avenue

NEWSPAPER ARCHIVE®

COLORADO SPRINGS GAZETTE

THE OLDEST REPUBLICAN DAILY NEWSPAPER IN COLORADO.

Published every day in the year at the Gazette Building by the

COLORADO SPRINGS GAZETTE CO.

CLARENCE P. DODGE - - - - President
CHARLES T. WILDER - - - - Editor
M. A. EGE - - - - Business Manager

Entered at the Colorado Springs postoffice for transmission through the mails as second-class matter.

TELEPHONE MAIN 215.

SUBSCRIPTION RATES:

ONE MONTH—DAILY AND SUNDAY....60c
ONE YEAR—DAILY AND SUNDAY....$7.00
ONE YEAR—SUNDAY ONLY.....$2.00
ONE YEAR—WEEKLY $1.00

ADVERTISING RATES ON APPLICATION.

The Gazette is the only newspaper in Colorado Springs which receives the full report of the Associated Press every day of the week.

Advertising Representative
HAND, KNOX & CO.
New York.....Brunswick Building
Chicago.....1210-12 Boyce Building
Kansas City.....Journal Building
Atlanta .....Chandler Building

TUESDAY, JANUARY 17, 1911.

"AFRAID TO ANSWER."

THE El Paso County Democrat wants to know:

> We respectfully propound the following question to The Gazette: If the present law could or can be enforced rigidly as the old law was, would you, or would you not, favor the proposed change? This is certainly a fair question, but The Gazette will not answer it.

This question was answered in the editorial columns of The Gazette before it was asked. For the sake of emphasis, we repeat that if the present liquor law could be enforced we would not favor its repeal. Likewise we repeat that it cannot be enforced. The experience of two years proves it. It has been a disgraceful travesty from its very inception.

The Democrat's editorials are written by a lawyer and former judge of the Circuit Court. Professional training and experience should have taught him that no law, however excellent, is capable of enforcement if it lacks the support of the public. Executive authorities and courts may strive as they will, but if the right and justice of a given law is not sustained by the people it cannot be successfully enforced.

There are more than 90,000,000 people in this country, about one-half of them adults. Of those 45,000,000 men and women it is safe to say that fully one-half believe firmly in their inherent **right** to drink alcoholic liquor whenever they wish. All of them do not exercise that right even when they have every opportunity to do so: nevertheless, it is their firm conviction and they cannot be dissuaded from it.

OPPOSED BY PUBLIC SENTIMENT.

There we have the answer to the question, why prohibition does not prohibit. It does not prohibit, indeed it is a flat failure, **because it seeks to forbid the exercise of what some twenty-five or thirty millions of adult Americans regard not as a privilege, but as an absolute, inherent right.** To them it is a question of personal liberty. Understand, they do not all avail themselves of this right, or liberty. There are countless thousands of full-grown Americans who never touch liquor in any form simply because they do not care for it, who instantly resent the mandate of the prohibition law which says "thou shalt not." They resent it because it infringes their **right** to take a drink, whether they **want** to take it or not.

A good many such people are living in Colorado Springs today, and they are supporting the movement to abolish prohibition. For the reasons here set forth they will not give their support to the present prohibitory law, and they are so numerous that the refusal of their support renders that law incapable of enforcement.

Now it is all very well to argue about what could or might be done if these people would give their hearty indorsement to the present law and seek to attain its enforcement. We are dealing with facts and conditions, not with ifs. "If" everybody in Colorado Springs gave unreserved support to the prohibition law, it could be enforced **everybody,** mind you. Given the desired premise, any conclusion can be deduced.

THE POINT OF VIEW.

But, we repeat, this is not a case of what might be "if" certain conditions were otherwise. We are dealing with a definite set of facts, one of which is that **the prevailing public opinion of Colorado Springs does not support the present attempt to enforce prohibitory law, and as a logical result that law is not and cannot be enforced.**

This is the pivotal fact in the whole controversy. Get it firmly in mind, understand it, digest it, and the whole viewpoint of the sincere opponent of the liquor evil is altered. Surveying the case from this changed viewpoint it is plain that prohibition must be abandoned and other means of fighting the evil adopted. It is plain that the absolute failure to enforce the law (the condition which now prevails in Colorado Springs) gives rise to evils which well may be, and we contend are, infinitely worse than the restricted and regulated sale of liquor under license. It brings the law into contempt, it makes a mockery of justice, it encourages deceit, lying, perjury in short, it creates a condition of law-made lawlessness.

This has been the effect of prohibition elsewhere; it is the effect in Colorado Springs today, and it will continue as long as the law remains a law. With the best and highest motives the men of unimpeachable sincerity and integrity who are fighting the battle for prohibition are accomplishing the very antithesis of the object they seek.

NOT LIKE OTHER LAWS.

It is well to keep in mind, too, that the popular attitude toward the liquor question, in Colorado Springs and elsewhere, is peculiar to this one question. It is not like the popular attitude toward any other evil, and it cannot be judged by the standards which apply in considering laws designed to cope with other evils.

To make this point clear, we refer to a letter printed in the Open Parliament a few days ago, in which the writer, a minister, said, in effect: "License the sale of liquor! As well license stealing, or murder, or prostitution!" The argument implied in this ejaculation is more convincing at first glance than after sober reflection. It is a perfectly safe assumption that not 1 per cent of the adult people in Colorado Springs or in the nation honestly believe in the **right** or **justice** of any one of the three evils he names. All of them are expressly forbidden by the law of God and man in every land; they are sins according to divine injunction; they are crimes according to man-made law.

But it is equally safe to assume as we have already pointed out that fully 50 per cent of the adult population everywhere sanction the **right** to use liquor, and therefore necessarily sanction the **right** to its sale. There is a wide difference of opinion as to the conditions under which it shall be sold, but only the extreme prohibitionists contend that it shall not be sold in one way or another.

NOT TO BE CLASSED WITH THEFT.

With this state of mind everywhere prevalent, what a futile, illogical thing it is to seek by law to prohibit the sale and use of a thing which at least one-half of the adult population honestly believe they have an inherent **right** to buy and to use on occasion! Pass a law against theft and it receives the earnest support of at least 99 per cent of the population. It does not entirely prevent theft, because there still remains a criminal element which will steal and take its chance of punishment. But pass a law entirely prohibiting the sale of liquor and at once that law is openly denounced by fully one-half of the population, good, bad and indifferent. The community is divided into two camps, one trying to force upon the other a measure which the opposition will not receive because it regards it as an invasion of **personal liberty.**

Nobody would seriously propose to license stealing, because nobody would seriously argue that anybody has a **right** to steal under any circumstances. But when one-half of all the people in the country who are capable of doing their own thinking honestly believe that they have a **right** to drink liquor, and when they see the flat failure of prohibition as a means of eradicating the liquor evil and the comparative success of license, they are abundantly justified in turning to license as the best available solution. The ultimate solution, the only real solution, must come through education, the education of this and succeeding generations in the knowledge that the use of alcohol is an evil, physically, morally and economically.

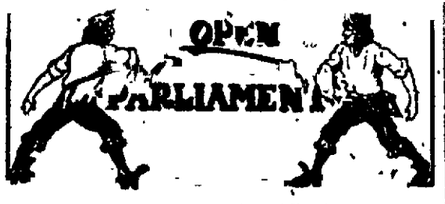

THE LICENSE QUESTION.

To the Editor of The Gazette:

A few evenings ago I picked up the first January number of The Ladies' Home Journal, with little expectation of finding anything to interest me, but it contained Dr. Williams' excellent paper on prohibition, and I read that through twice. I wish you could find space in The Gazette for the publication in full of this most interesting account of Dr. Williams' findings, after years of careful study of the subject. He begins with the statement that he knows alcoholic beverages to be injurious to humanity, but proves most conclusively that prohibition has signally failed to decrease their use, and that, on the contrary, the consumption of beer, wine and spirits in this country has increased alarmingly in the last 50 or 60 years in spite of the recurrent waves of prohibition enthusiasm which have been more conspicuous during that period than any other. Education and regulation, Dr. Williams says, are the methods to follow, if we are to succeed in abating the evil of intemperance. I am convinced that he is right, and I believe that any unbiased person, who reads what he has to say on the subject, will feel as I do.

The year before last, under a misapprehension of the issue at stake, a majority of the voters in this city approved the passage of a law which is so drastic that a large and important number in the community cannot regard it with favor, with the result that there is no general enthusiasm among our citizens for its rigid enforcement, and a law that is not lived up to is most harmful in its moral effect. I think our prohibition friends should give Colorado Springs the credit of having a citizenship above the average in intelligence, rectitude and local pride, and should be willing to meet those who differ with them as to method at least half way, so that we may all work together in harmony for the same good end, namely, the betterment, in every sense of the word, of our city and its citizens.

J. ARTHUR CONNELL.

Colorado Springs, January 16.

To the Editor of The Gazette:

The only way to solve the whisky problem, and to cut down crime caused by its abuse, is to enact laws that will force the abusers to pay the penalty by hard labor for the state. When we do this we will have no drunks on our streets. We will have no hungry and uncared for families that whisky now is held responsible for. Our criminal dockets will be reduced to a small per cent. When a man wants to commit some crime or offense, the first thing he thinks of is to take a drink and play off drunk.

I know of young men here in Colorado Springs that delight in getting drunk for the purpose of doing some wrong, mischief or crime. If we had a law making it a penal offense of say one to two years at hard labor for the state, do you believe those young men would get drunk? No, never on your life. Some say that anyone who has drunk whisky all his life cannot quit it. That is all stuff. Put one of these old 30-year drunks in the pen and give him no whisky at all and see if the old hog will die. Not much. We need such laws, and never will the whiskly problem be solved any other way.

I also believe in giving drug stores licenses and restricting them; and if they violate the laws in any way at all, revoke their licenses and put them out of business. Whisky will be sold in this country just as long as the government permits it to be made, and the abuser should suffer all the penalty for so doing.

If a man goes into a hardware store and buys an ax; takes the ax out and cuts down some member of his family, or cuts down a nice tree in the city park with the ax you sold him, will you hold the hardware man responsible for his deeds and let him go on cutting down the trees? Is there any logic in such a law? You can see drunks on the streets swearing and reeling and making an ass of themselves, and yet the police will let them go on when they should be taken to jail. Put such a law as I propose in vogue in Colorado, and let the Law Enforcement league spend just one-half of the money and time that they are now spending to enforce the law, and in less than six months drunks will be at a premium and wife and children will be happy.

RALPH TAYLOR.

Colorado Springs, January 16.

SARAH DOES IT VERY WELL.

From the Joliet Republican.

Mrs. L. G. Wilson will see Sarah Bernhardt at matinee tomorrow. She is to see her in "Camille," a role which does not bring a great deal of expectancy as far as Mrs. Wilson is concerned, for she has seen this particular play four times, but at the same time she has never seen the "divine," and that is something to look forward to.

THE HOUSEWIFE'S SONG.

The housewife sang as she did her chores, and the music floated around outdoors. Her voice was far from the Melba class; it would drill a hole through a pane of glass; the words were fierce and the tune was worse, and she shrieked at the end of every verse. The judge was passing along that way, as he rode to court on his knee-sprung bay, and he shook his head and he heaved a sigh, and wiped a tear from his good left eye. "When a housewife sings as she works," he said, "then a blessing rests on her faithful head; for her husband's kind and her children good, and peace illumines her neighborhood. For wives don't sing if their hearts are sore, if sorrow stands in the cottage door." Then the jurist thought of his dwelling grand, with pomp and riches on every hand; of the jaded women who languished there, and filled with grumblings the perfumed air. They did no work and they sang no songs, but wearied him with their social wrongs; and the judge indulged in another sigh, and wired a tear from his good right eye. Then his old horse stumbled and fell down flat, and he took a header and spoiled his hat.

Copyright, 1910 by Jas. W. Evans. Edgar Wilson Nye

Uncle Walt Mason

The Daily Chit-Chat

By RUTH CAMERON

"He tried to do too much."

I overheard those words on a trolley car today and it suddenly came over me that a very common epitaph they would be if we used them whenever we had reason to.

An epitaph not only for people, but also for business failures and very many other things.

For instance surely somewhere in your memory is a Christmas—like as not the December 25 just passed—over whose unhappy memory might well be written "I tried to do too much."

You tried to give more presents than you really and honestly had time and strength and finances for.

You were flurried and fussed and hurried about getting them done up and off in time.

You went in town the day before Christmas to get some ornaments for the tree which had been overlooked until then. Oh yes, you might easily have gotten something that would have done at the little corner store, but it wouldn't have been just what you had set your heart on, so you went in town and wore yourself out, body and mind and soul by contending with that wearying, confusing crowd of last-minute shoppers.

And Christmas eve you sat up until nearly midnight to finish that sofa pillow that had so much more work on it than you realized.

And Christmas morning you had to get up early because you were going to have all the relatives and have a very elaborate dinner.

And as an absolutely inevitable consequence of all this, on the day when "Peace and Good Will" should have reigned in your heart, you were cross and tired and hardly able to keep from bursting into tears. You didn't somehow take much pleasure in the gifts you received and it seemed to you that no one really liked what you gave.

All because you tried to do too much.

And surely there is some vacation holiday in your life that was spoiled in this way. You wanted to have just so many new gowns. You wanted to do just so much shopping. You wanted to have everything just so spic and span. You had a dozen little last things that simply had to be done, and so you went away tired and nervous and incapable of receiving the benefit from your vacation that you should have gotten.

All because—you tried to do too much.

Again and again in business life I meet men and women—especially the latter, whose minds and manners are confused, who rush from one thing to another without giving anyone due attention, who follow up no subject thoroughly, who end in failure or with but half the success that might have been theirs because—they try to do too much.

There is an inelegant expression for this method of dissipating our powers which I like for its forcefulness.

It is "biting off more than one can chew."

I think this insane inclination to "bite off more than one can chew" is a disease of this generation—especially with the women.

To have the clearness of mind to estimate one's ability and the strength of mind to live within it—surely these are capacities worth the having.

Are they yours?

Ruth Cameron

CATARRH

A Sensible, Systematic Treatment That Kills the Germs and Heals the Sore, Raw Membrane.

Hyomei Is Guaranteed.

If you have catarrh and really want to get rid of it you won't find the task a hard one if you breathe HYOMEI.

That's all you have to do; just breathe it. There are no harmful drugs to upset the stomach with the HYOMEI treatment.

Pour a few drops from the bottle into the little hard rubber pocket inhaler that comes with each outfit and breathe it.

It won't take any sensible person more than two minutes to learn that penetrating, antiseptic HYOMEI is the proper remedy to soothe and heal the sore raw membrane.

If your head is stuffed up and you have difficulty in breathing, HYOMEI (pronounce it High-o-me) will give refreshing relief in two minutes.

For catarrh, coughs, colds, croup, asthma and catarrhal deafness HYOMEI is sold on money back plan. Complete outfit only $1.00. Extra bottle 50 cents at druggists everywhere—catarrh booklet free from Booth's Hyomei Co., Buffalo, N. Y.

NOMINATIONS FOR LAND BOARD MADE

DENVER, Jan. 16.—Governor Shafroth sent two messages to the general assembly this morning, one to the senate alone, announcing the new land board commission, and the other to both houses announcing the death of Senator Hughes. The first message gave the appointment of Edward Keating, managing editor of the Rocky Mountain News for president of the land commission, B. L. Jefferson for registrar and Blair Burwell of Durango, for the third member of the board.

Keating is for six year, Jefferson for four years and Burwell for two. The senate immediately confirmed the nomination of Mr. Jefferson as he is a former member of that body and that is a courtesy always accorded in such cases.

Confirmations Withheld.

The other two nominations were referred to the committee of state affairs and public lands, of which Senator Irby is chairman. Senator Irby is also private secretary to Mayor Speer of Denver and is a political enemy within his own party of Keating. There is some doubt whether the committee will report in favor of the confirmation of this appointment. There are eight members to the committee of which six are Speer partisans and Speer and the Rocky Mountain News have been antagonistic ever since Speer became prominent in politics.

Message on Hughes' Death.

The Governor's second message announcing the death of Senator Hughes is the formal announcement to the legislature that a vacancy exists. Being made today it will permit of the voting on a successor one week from tomorrow.

This morning Mayor Speer in a letter to members of the legislature announced his candidacy for the United States Senate to fill the vacancy. Thomas J. O'Donnell also announced his candidacy in the same manner. Former Governor Charles S. Thomas in a letter to a personal friend in the senate announced that he is a receptive candidate, i. e., he will not make a personal canvass, but will accept the office if offered him. These announcements do not affect the situation materially as they have been anticipated.

Speer-Adams Fight.

The fight still is between Mayor R. W. Speer of Denver and Alva Adams of Pueblo. The leaders in both camps announced that they will go into a caucus but no caucus has yet been held.

In the senate this morning a bill was introduced to provide for the destruction of grasshoppers and other pests that prey upon agriculture.

In the house was introduced a search and seizure local option bill which is very radical in its provisions. It is directed against private clubs and organizations which deal with liquor in their club houses. The intent is to prevent these from disposing of liquor to members in the clubs.

There was also a bill introduced declaring working in mills and smelters, coke and similar places as dangerous to life. This is intended to bring them under the eight-hour provision.

YOU MAY HAVE APPENDICITIS AND NOT KNOW IT

If you have wind or gas in the stomach, sour stomach or constipation, you very likely have chronic Appendicitis which may any minute become acute. A SINGLE DOSE of simple buckthorn bark, glycerine, etc., as compounded in Adler-i-ka, the new German Appendicitis remedy, will relieve you—try it, you will be surprised at the QUICK action. The Colorado Springs Drug Co., cor Tejon and Huerfano.

For the Good of Your Timepiece

Have it looked over by a competent watchmaker at regular intervals. It may need adjusting, regulating and repairing that you yourself do not know about. A watch that is accurate to the minute is the kind of watch that a Twentieth century man or woman should have.

The Johnson Jewelry Co.

LOCAL HAPPENINGS JUST 30 YEARS AGO TO-DAY

January 17, 1881.

Work on the new water main from Manitou to the reservoir on the mesa was stopped because the pipe had not arrived.

Durango was said to be growing fast, and visitors to the town were prophesying that it would be the metropolis of southwestern Colorado. This has turned out to be the case.

The city of Chicago was said to be flooded with wildcat mining stocks, which were hurting the legitimate business of the state.

TWENTY YEARS AGO TODAY

January 17, 1891.

Ed Creighton was re-elected fire marshal of Manitou.

The P. O. S. of A. held public installation services in K. P. hall.

One of the electric cars on the Manitou line jumped the track on the Huerfano Street hill, causing considerable delay, but no damage of importance.

Seven Famous Outlaws

"JACK SHEPPARD"

One of the most daring of English highwaymen was Jack Sheppard, whose career of adventure set all England talking during the early part of the last century. His fame was popularized by a painting by the artist Thornhill; in pantomimes, in a history written by Daniel Defoe, and through a novel written by Ainsworth some years after the outlaw's death.

Sheppard had a short life, being only 22 at the time of his death. He took his rank as an outlaw when he was 18, but in this brief period of four years he had adventures enough to fill volumes, made two remarkable escapes from Newgate prison and was finally captured in an alehouse while drunk and was speedily executed at Tyburn.

That he was not wholly oblivious of gallantry is evident in the story told of his halting of a coach upon one occasion, on Hounslow Heath, England, in which a lady was seated. Thoroughly frightened, the lady inquired from the window what he wanted, and upon being told in a most gallant way: "Only the honor of dancing one measure with your fair self," she alighted. Sheppard proceeded to go through a stately dance with her then and there in the dust of the road. At its finish he handed her back into the coach, courtesied low, sprang to his saddle and galloped away, having stolen nothing but a few minutes of a pretty girl's time.

Jack Sheppard was born in London in 1702, and his childhood was spent in the poorhouse. Without any education, and with no guiding hand to steer him in the right direction, he was early in life apprenticed to a carpenter. Here about the only part of the trade he found any interest in learning was the picking of locks and bolts, and finding out the best way to cut through walls. It was really an apprenticeship for the craft he was destined to follow.

He escaped from his master and at once he set to petty thieving. In a short time he was so expert that he afterwards confessed that he stole from everyone he could. He sold his pilfer to a dealer in such goods in London by the name of Wild, who finally betrayed him into Newgate. Here he was handcuffed and chained to the floor; yet he was able to make his escape. Here is the story of his escape:

"He freed himself of his chains, burrowed into the thick-made wall with such instruments as he could find at hand, wriggled through the gap he made in the masonry and reached the inner yard. There he climbed a chimney and made his way into a corridor. He forced or picked the locks of six doors and came out at last upon the prison roof. Finding he could not get to the street from such a height, he went back to his cell, snatched up his blankets, tore and twisted them into a rope, returned to the roof and let himself down in safety."

Only two weeks Jack was permitted his liberty, when he was again captured but in the meantime the populace had heard of his adventures, and all London went crazy over him. Noblemen crowded his cell eager to hear the story of his crimes. One Londoner wrote: "Nothing contributes so much to the entertainment of the town as the adventures of Jack Sheppard."

Naturally Jack was overjoyed at such attention, and when he was finally hanged on November 16, 1724, a mob of 200,000 people, of all classes, turned out to see him die.

TOMORROW—CLAUDE DUVAL

ARMOUR COMPANY TO GIVE PENSIONS

KANSAS CITY, Mo., Jan. 16.—Employes of the Armour Packing company, over sixty years of age are to be pensioned, according to a statement made by C. W. Armour of this city.

"We have such a plan in contemplation in all the branches of our establishment," Mr. Armour said, "but just how it will be applied has not been satisfactorily determined."

EAT CRACKERS AND GET RIDE

PORTLAND, Me., Jan. 16.—When a carload of goods shipped from Boston by a biscuit company was unsealed in the Boston and Maine railroad yards last night, four well fed youngsters popped out of the doors. They said they had been playing about the car in Charlestown and, deciding to come to Portland, had hidden and were locked in. They were 24 hours in the car, but fared bounteously from the different variety of biscuit stored there. The Boston police have been notified.

BEAVER PROTECTION MAY FLOOD FARMS

NEWTON, N. J., Jan. 16.—The law of New Jersey which prevents the trapping of beavers is working havoc among the residents of this vicinity, to such an extent that unless a remedy is found the meadows hereabouts will be flooded and farmers will be heavy losers.

Beavers have appeared here in swarms and have filled the creek with all kinds of fallen trees and the water has spread over the meadows dangerously close to houses. Unless conditions are improved soon an appeal will be made to the authorities.

CONGRESSMAN BLOCKS PROCEDURE

WASHINGTON, Jan. 16.—One lone congressman, Mr. Hardwick of Georgia, aggrieved because the speaker ruled him out of order when he attempted to have printed in the congressional record a memorial from thousands of farmers in his district, threw the house into consternation today by objecting to consideration of scores of private bills which other members were anxious to have passed.

Mr. Hardwick would not recede from his hostile attitude and the result is that it will be two weeks before it will be possible to get the bills up again until "unanimous consent" procedure.

Chamberlain's Cough Remedy is not a common, every-day cough mixture. It is a meritorious remedy for all the troublesome and dangerous complications resulting from cold in the head, throat, chest or lungs. Sold by all dealers.

WILL ELECT REED SENATOR; TWAIN MONUMENT PROPOSED

JEFFERSON CITY, Mo., Jan. 16.—The legislature will meet in joint session tomorrow at noon to elect James R. Reed, Democrat, of Kansas City, to the United States Senate, to succeed Senator William Warner, Republican. Mr. Reed received the indorsement of the Democrats at the primary. Representative Sorey of Marion introduced in the house today a bill appropriating $10,000 for a monument to Samuel L. Clemens (Mark Twain), at Hannibal, Mo.

FOR Pains in the Back USE Omega Oil

Give quick relief. Trial bottle 10c

Silver

Many useful as well as ornamental pieces of silver will be found at our store, among which let us suggest such things for your dining room table as CHEESE AND CRACKER PLATES, silver bowls, salt and peppers and many other choice and serviceable things.

Arcularius & Co.
Jewelers
9 South Tejon St.

SPECIAL FOR THE WEEK
1 Box Finest Quality Linen Stationery, 24 Double Sheets and 24 Envelopes, sale price.....29c
THE BUSY CORNER

TENT COTTAGE HOMES
106 Cheyenne Road.
Equipped for light housekeeping, water inside, electric lights and gas. Adapted for the care and treatment of tuberculosis in all stages. City office, 38 Bank Bldg.

NEWSPAPER ARCHIVE®

the absolute newness of every garment in this stock

the more than ordinary values during the regular selling season

the complete showing of styles as good next winter as this

and the announcement of

25% off on all Winter Suits and Overcoats

meant the first and only cut of the season has made this clothing sale a well attended, successful event from the beginning.

Perkins Shearer Co

In justice

to yourself you should have your eyes examined. If your eyes are not normal and you are overtaxing them you cannot do your work properly.

You may not exhibit the results of eyestrain in red and inflamed eyes; it may take the form of severe headaches, nervousness, pains in and around the eyes or a feeling of sand or grit in your eyes.

To have your eyes properly tested is an easy matter, requiring but a few moments of your time and no money. Our examination is complete and thorough and we guarantee you satisfactory results.

Our glasses are moderately priced and are of the highest quality that we can secure. Why not come in today and find out?

Ashby & Co.

Carnations, Roses, Beauties, Violets, Sweet Peas, Etc.

THE PIKES PEAK FLORAL CO.
Store—104 N. Tejon St. Main 599
Greenhouse Wahsatch and Platte, Main 28.

January Clearance Sale

of Furniture and Stoves

Substantial bargains in every line.

Credit if you wish it.

The Peerless

Phone Main 1481
208½ N. Tejon St.

OLD SHOES MADE NEW.
By the only Goodyear System in the city.

Work called for and delivered.
ELECTRIC SHOE FACTORY
Main 1853. 20 E. Huerfano St.

25 unredeemed Guitars, from $1 50 up to $15 00
20 unredeemed Mandolins, 75 unredeemed Violins, from $2.00 up to $25.00
Unredeemed Graphophones and Typewriters and hundreds of other articles.

M K Myers
27 and 29 E. Huerfano St.

LICENSED LOAN OFFICE
Established 1892
No Connection With Any Other Store.

Dr. PIERCE'S FAVORITE PRESCRIPTION FOR WEAK WOMEN.

GAZETTE—60c MONTH.

22 LIQUOR CASES ARE DISMISSED BY STARRETT

Acts on Ruling Made Saturday—Other Charges Come Up for Hearing Thursday.

Twenty-two liquor cases were dismissed by Police Magistrate Starrett yesterday morning, as a result of his ruling Saturday that the city has no right to employ men to violate its own ordinances. These cases depended on the evidence of W. W. Wanck, special detective for the city.

Other cases, set for hearing Thursday morning at 10 o'clock, are against F. N. Rogers, R. A. Gillispy and F. H. Martin. It is said that the evidence in these cases has been secured by regular officers of the city, as well as by other witnesses.

THE COLORADO TELEPHONE CO

Notice is hereby given that the next issue of our Colorado Springs Directory will close on January 20, and any and all changes affecting this issue should be in by this date.

MINISTERIAL ASSOCIATION TO MEET AFTERNOONS

At the regular weekly meeting of the Colorado Springs Ministerial association yesterday morning, a committee consisting of the Revs. E. H. Liles, G. B. Stewart, J. H. Franklin, W. W. Ranney and Merle N. Smith was appointed to form the standing committee on temperance and law enforcement. The committee is one of the most prominent in the organization and will have charge of all work in connection with the law enforcement proposition.

The Rev. John Y. Ewart read a paper on "Some Convictions of Mine," in which he gave his views of the calling and work of the gospel minster.

The association has changed its time of meeting from 10 30 a. m. to 4 p. m. The next meeting will be held February 6.

R. L. HOLLAND PRESIDENT

Succeeds G. R. Buckner as Head of Citizens Light, Heat and Power Co.—Directors Re-elected.

R. L. Holland has been elected president of the Citizens Light, Heat and Power company to succeed G. R. Buckner. The stockholders held their annual meeting yesterday and re-elected the directors as follows: S. J. Dill, 40 East Wall street, New York city, George B. Tripp, J. W. Ryter, R. W. Chisholm and R. L. Holland. The other officers of the company elected by the directors following the stockholders' meeting, are: George B. Tripp, vice president and general manager; and J. W. Ryter, secretary and treasurer.

Asthma Catarrh
WHOOPING COUGH CROUP
BRONCHITIS COUGHS COLDS

Vapo-Cresolene

ESTABLISHED 1879
A simple, safe and effective treatment for bronchial troubles, without dosing the stomach with drugs. Used with success for thirty years.
The air rendered strongly antiseptic, inspired with every breath, makes breathing easy, soothes the sore throat, and stops the cough, insuring restful nights. Cresolene is invaluable to mothers with young children and a boon to sufferers from Asthma.
Send us postal for descriptive booklet
ALL DRUGGISTS.
Try Cresolene Antiseptic Throat Tablets for the irritated throat. They are simple, effective and antiseptic. Of your druggist or from us, 10c in stamps.
Vapo Cresolene Co.
62 Cortlandt St., N. Y.

Star Ranch-in-the-Pines

Health resort of the highest class, three miles southwest of Colorado Springs. Cabins, rooms with sleeping porches, fresh milk and eggs, table and service unexcelled. No dust! No smoke! Auto and livery service; $50 month includes board, lunches and diets. Investigation and inspection solicited. Auto conveys prospective guests free of charge. Write or telephone for descriptive pamphlet. Phone Red 702, or address

STAR RANCH,
Colorado Springs.

NOTED PLAYGROUNDS WORKER COMING HERE

Dr. Henry S. Curtis, former secretary of the Playground Association of America, and now lecturer and second vice president of that organization, will have charge of a week's campaign in Colorado Springs beginning January 30, under the auspices of the Colorado Springs Playground association. Dr. Curtis is one of the best-known men on playground work in the country today, and has lectured extensively throughout the east on the subject. He will give a number of illustrated lectures while here, definite arrangements for which will be made next week.

Philip B. Stewart is president of the society in this city.

H. H. HEMENWAY AT DENVER CONVENTION

H. H. Hemenway, secretary and treasurer of the Colorado and Wyoming Lumber Dealers association, has gone to Denver to attend the convention of that organization. The sessions will be held today, tomorrow and Thursday. Several other lumber dealers of the city are planning to attend the later sessions of the association.

In addition to the business meetings, several social features have been arranged for the delegates. Chief among these will be the "Concantenation of the Hoo-Hoos," and an entertainment given at the Traffic club of Denver by the Knothole club.

A. L. Holmes of Detroit, editor of the Scout Magazine, will be present and will make an address.

MRS. GEORGE ROMANES RETURN TO FORMER HOME

Mrs. George Romanes, widow of the late George Romanes, the eminent English scientist who died in Colorado Springs some time ago, leaves tomorrow with her family for the former home in Scotland. The party will sail from New York, January 21.

Mr. Romanes was a sufferer from tuberculosis and had considerable difficulty in gaining admission into this coutnry because of the immigration officials. Diplomatic powers were finally invoked and he was allowed to come to this city. His death occurred several months after his arrival here.

STAR COURSE Y. M. C. A.

Dr. Thomas E. Green the great traveler and lecturer at First M. E. Church Friday, January 20—Admission 35 cents. Course tickets for five numbers, $1.50.

BANKER HILL FREE TODAY

Banker J. A. Hill of Denver, who has been serving a penitentiary sentence, and who will be paroled today, made a statement yesterday to the effect that he will return to Denver and put the People's bank on its feet. Hill has been storekeeper at the convict camp which has been building the roads between Canon City and Colorado Springs, and was in the city yesterday buying his last list of supplies before his parole.

Hill claims that he was not guilty of fraud in the bank and that he was sent to prison by enemies who wanted his money. "I could have secured a release from them for $10,000, but I would not give it up to a lot of pirates and preferred to serve my sentence. I have hopes that I will be able to convince the public that a great injustice has been done me, by sentencing me to the penitentiary, and I am going to make good again in the bank."

Hill has served about five years of his sentence, and will be set free today, to return to his home. Leonard Imboden, another banker sentenced the same time as Hill, refused to work on the roads, and for this must serve several more months before he is eligible for parole.

REV. MOORE GOES SOUTH

The Rev. Adna W. Moore, representing 26 Colorado Springs people interested in Florida lands, left yesterday morning for southern Florida to look over the properties of the Palm Beach Farms company. He will be gone for several weeks and will carefully investigate land conditions in the vicinity of Palm Beach.

The Palm Beach Farms company is controlled by Colorado Springs men, the Hutchinson-Hill Land Sales company being their representatives in this city.

MORE MEN SENT OUT TO THE ICE FIELDS

Superintendent H. L. Bishop of the free employment office yesterday sent five men to Lake George to harvest ice. The force of men working at the lake has been increased considerably in the last few days, and those in charge are rushing the work while the supply is in good condition.

ADOPTS RESOLUTIONS ON DEATH REV. CARRINGTON

The following resolution has been adopted by the El Paso County Ministerial association on the death of the Rev. E. Evans-Carrington:

Whereas, death like again invaded our ranks and removed from our midst one of our numbers, Rev. E. Evans-Carrington;

Resolved, That our association has lost one of the earnest, active, zealous and conscientious members.

Resolved, That each member of this association feels the personal loss of a brother and friend.

Resolved, That the papers of the city be requested to insert this in their columns and a vote of sympathy be sent to the bereaved family.

El Paso County Ministerial Assn.,
GEO. B. STEWART,
E. H. LILES,
Committee.

January 16, 1911.

Reliable Treatment For Whisky or Beer Habit

Try it at our Expense.
Can you ask more?
Can be Given Secretly.

We are so confident that ORRINE will destroy the terrible craving for whisky, beer and all intoxicants, that we want you to try it at our expense. Thousands of wives and mothers throughout the land, have, by the aid of ORRINE, restored drinking husbands and sons to lives of sobriety, usefulness and happiness. We believe that ORRINE will prove successful after all other means have failed so we say to wives and mothers whose homes are blighted, because of the "curse of intemperance" don't become discouraged, even if you have tried other remedies without benefit. Try ORRINE—you try it at our expense if it fails to produce results. We know that ORRINE stands foremost as a reliable aid to help the drunkard. Messrs. Sullivan & Sisuson, the well known druggists of Utica, N. Y., have been selling Orrine for a number of years. Read what they say. "During the past five or six years we've sold practically all the different cures for the liquor habit on the market, we've never yet found one that gave the entire satisfaction which ORRINE has given.

We have several cases that have come to our attention where excellent results have been obtained by the use of ORRINE. We are so convinced of its merits that we unhesitatingly recommend and guarantee it in all cases of the "Liquor Habit."

ORRINE is prepared in two forms, No. 1, secret treatment, a powder, absolutely tasteless and odorless, given secretly in food or drink. ORRINE No 2, in pill form, is for those who desire to take voluntary treatment. ORRINE costs only $1.00 a box. Write for Free Orrine Booklet (mailed in plain sealed envelope) to ORRINE CO., 419 Orrine Building, Washington, D. C. ORRINE is recommended and is for sale in this city by the D. Y. Butcher Drug Co., cor. Pikes Peak and Nevada Ave.

A TRANSFORMATION

When you step through the door into the Antlers ball room Friday afternoon or evening, you are going to witness a transformation that will make Alice's Wonderland look like a street medicine show beside Barnum and Bailey's circus.

The Antlers ball room will not know itself, and it's doubtful if its best friends will know it in its new role. Prepare to see Wonderland outwondered. Sixten huge Cheshire cats will greet you with most captivating grins from the four walls. Alice only had one Cheshire cat, and he didn't work all the time.

When you step through the door into Wonderland, the outside world is far away. The customary refreshments are not to be had in Wonderland. The delicious tarts made by the queen will be on sale, and you can get them if you do not object to receiving stolen goods, for it is a well-known fact that the Knave of Hearts made off with those tarts.

Alice, The Mad Hatter, The March Hare, The Queen, The Duchess, The Dodo Bird and all the famous characters will act as your hosts and do all in their power to entertain you and make your stay in Wonderland enjoyable.

It's no use trying to tell you more about it for seeing is believing, and you know you wouldn't miss it for a good deal. Bring the children. It will be the time of their lives. Meet all your friends at the Wonderland party, Antlers ball room, next Friday afternoon and evening.

BROWN'S BRONCHIAL TROCHES
Convenient, effective, safe, for coughs.

BAR COMMITTEE TO MEET WITHIN A FEW DAYS

A committee consisting of Attorneys Dunbar F. Carpenter, R. L. Holland and S. H. Kinsley was appointed yesterday by President George M. Irwin of the El Paso County Bar association, to act with the committees from other bar associations in the state, to devise a plan for clearing up the docket of the supreme court. The committee will meet the last of this week to discuss the matter and arrangements will be made then to confer with the Denver and state associations.

MAJOR GOODMAN INSPECTS CO. A, N. G. C., TONIGHT

Major Goodman of Denver will have charge of the property inspection of Company A, N. G. C., this evening. An official order has been issued commanding all members of the company to be present with their equipment.

This Will Stop Your Cough in a Hurry

Save $2 by Making Your Cough Syrup at Home.

This recipe makes a pint of better cough syrup than you could buy ready made for $2.50. A few doses usually conquer the most obstinate cough—stops even whooping cough quickly. Simple as it is, no better remedy can be had at any price.

Mix one pint of granulated sugar with ½ pint of warm water, and stir for 2 minutes. Put 2½ ounces of Pinex (fifty cents worth) in a pint bottle; then add the Sugar Syrup. It has a pleasant taste and lasts a family a long time. Take a teaspoonful every one, two or three hours.

You can feel this take hold of a cough in a way that means business. Has a good tonic effect, braces up the appetite and is slightly laxative, too, which is helpful. A handy remedy for hoarseness, bronchitis, asthma and all throat and lung troubles.

The effect of pine on the membranes is well known. Pinex is the most valuable concentrated compound of Norwegian white pine extract, and is rich in guaiacol and all the natural healing pine elements. Other preparations will not work in this formula.

This Pinex and Sugar Syrup recipe has attained great popularity throughout the United States and Canada. It has often been imitated, though never successfully.

A guaranty of absolute satisfaction, or money promptly refunded, goes with this recipe. Your druggist has Pinex or will get it for you. If not, send to The Pinex Co., Ft. Wayne, Ind.

Gano Downs

Our Inventory, just completed, finds us with the following suits:

	34	35	36	37	38	39	40	42	44	46
At $40.00				1			2	1		
At $35.00	2		2	4	3	1	2	1		
At $30.00	1	3	5	7	16	6	11	8	2	1

Your Choice of the Above Suits

$22.50

¼ Off $15.00-$20.00-$25.00 Suits

The GANO-DOWNS Co.

Tea! Tea! Tea!

Can you think of anything more refreshing at this time of year, than a cup of Tea deliciously fresh, with the bloom of spring still on its tender young leaves, which, although only plucked from the bushes in June, we are now able to place on your table in Colorado Springs, so rapid is the means of transit nowadays. In making this season's purchases we bought the choicest growths procurable, and we do not hesitate to say that finer Tees have never been offered in this city.

Deru Tea & Coffee Co.
20 South Tejon St.

GAZETTE DELIVERED TO YOUR HOME FOR 60c A MONTH

Wilbur's

WEARING APPAREL PRICES REACH LOWEST POINT

See ad in Sunday Gazette

BASSETT IRON WORKS ANNEX

REPAIRING

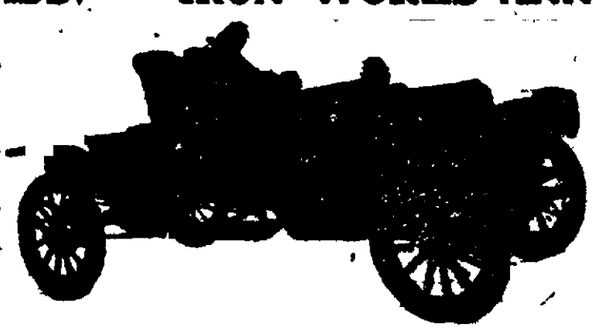

REPAIRING

CASCADE AND MONTANA AVE.
Machine under direction of competent engineer. Offering best facilities for auto repairing

$6 per month AUTOMOBILE STORAGE per month $6

National Western Stock Show
DENVER, COLORADO

$2.25

ROUND TRIP
via RIO GRANDE

On Sale January 16th, 18th, 19th and 20th.

Return Limit January 24th.

Tickets at 16 N. Tejon.
General Steamship Agency.
Sole Agents Clark's Tours.

The Gazette Delivered for 60c per Month

GLASS

For Hot Bed Sash 1c Each

Price on everything we sell is always right. Ask your neighbor, he knows.

PAINT SUPPLY CO.

Wholesale. 113-115 E. Bijou. Retail

ANNUAL PRE INVENTORY CLEARANCE SALE!

Is there anything needed in the line of furniture? Our clearance sale offers some great bargains in nearly every department of house furnishing that we shall be glad to have you see. Among the great variety are some Twin Beds, in brass and also in iron, at sweeping reductions.

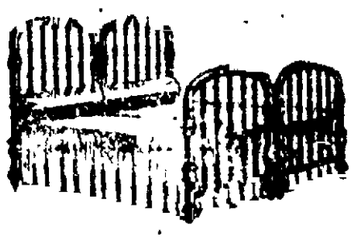

Go-Carts at one-half to two-thirds regular prices.

FRED S. TUCKER FURNITURE CO.
100-102 N. Tejon Street. COLORADO SPRINGS

NEWSPAPER ARCHIVE®

Clearance Sale

EXCEPTIONAL OFFERINGS OF SHOES AND HOSIERY FOR MEN, WOMEN AND CHILDREN.

Our greatest January Clearance Sale of fine shoes is now in progress, with thousands of pairs of the most desirable standard makes of shoes selling at sacrifice prices. All surplus stock must go.

MEN'S SHOES.

$7.00 Hanan & Son's shoes in patent colt, blucher, Auto last, and Hanan's tan Russia calf shoes, double sole to heel, on the Togo last, at $5.25

$6.00 Hanan & Son's shoes in patent colt, lace, straight last, also in French calf, double sole, lace on the Togo last, and French's full dress patent, button, cloth top, at $4.45

$5.00 French's bench made shoes, in patent colt, button and blucher, stub toe, high heel, very nobby at $3.85

$5.00 French's tan Russia calf button and gun metal calf button, short forepart, high heel and very classy young men's styles, at $3.85

$5.00 Wright's shoes in gun metal calf lace, custom effect, and French's gun metal calf, blucher, double sole to heel, at $3.85

$4.00 Vorhes Regent patent colt shoes in blucher and bals, straight and swing lasts, at $2.95

$4.00 Vorhes Regent shoes in gun metal and wax calf, blucher patterns, straight and swing lasts, at $2.95

$4.00 Vorhes Regent vici bals, broad toe, foot form last, at $2.95

WOMEN'S SHOES.

$4.00 H. & M. patent, button, straight last, tip toe, also patent button, wing tip, high heel, at $2.95

$4.00 H. & M. vici kid, button, military heel, patent tip, and vici kid button welt, flexible sole, low heel, footform last $2.95

$4.00 Ziegler's gun metal calf, button, wing tip, military heel, and E. P. Reed's gun metal calf, button, high top, Napoleon pattern, at $2.95

WOMEN'S SHOES.

$6.00 Foster's patent colt, button, with dull kid top, and Baker's all patent kid (to top), button, wing tip, at $4.45

$5.00 Foster's gun metal calf button and lace, short vamps, wide and narrow toes, also tan Russia calf, button, plain toe, at $3.85

$5.00 Wichert & Gardner patent kid button, turn sole, also patent blucher, plain toe, straight last, at $3.85

$4.50 Ziegler Bros.' patent colt, button, cloth top and cushion sole turn, kid tip, lace; also E. P. Reed's Cravenette button, wing tip, at $3.45

$4.00 Duttenhofer's tan Russia calf button and gun metal calf, blucher, short vamps, medium heels, splendid values at $2.95

$4.00 Duttenhofer's patent colt, button, plain toe, and patent kid button, turn sole, at $2.95

$4.00 E. P. Reed's patent colt, button, stage last, plain toe, and patent colt, button, footform last, wide toe, at $2.95

$3.50 Duttenhofer, patent colt, button, cloth top, medium swing last, also patent button, short vamp, high toe, dull top, at $2.75

$3.50 Duttenhofer patent kid, lace and button, turn soles, Cuban heels, plain toes, at $2.75

$3.50 Ziegler Bros.' vici kid, blucher, military heel and patent tip, at $2.75

$3.00 Hagerty gun metal calf, blucher, wing tip, Cuban heel, at $2.35

$2.50 Duttenhofer vici kid, blucher, extension soles, military heels, patent tips $1.95

Radical Price Reductions in Hosiery

All broken lines of women's embroidered and fancy hosiery, ranging in price from 50c to $2.25, at ..... ONE-HALF PRICE

Broken lines of women's silk lisle and cotton, solid colors—
50c grades for ..... 35c 35c grades for 25c
25c grades for 19c

No. 1751—Boys' 25c quality all wool ribbed hose, extra warm and heavy, at 19c

Men's broken lines of 35c quality lisle and cotton socks, at 25c

No. 399 Children's ribbed black silk lisle hose, double soles and heels, 25c qualities, for 19c

No. 2226—Children's 25c quality ribbed hose, with all wool feet and wool and cotton mixed tops, at 19c

Extra Special Women's Small Sizes $1.00

This lot includes 95 pairs of women's $3.00, $3.50 and $4.00 vici kid and patent colt shoes, in button and lace, welt and turn soles; sizes 2½, 3 and 3½, A and B widths.

Vorhes SHOES THAT SATISFY 22 S. TEJON ST.

Boys' and Girls' Shoes

Over one thousand pairs of the best shoes, made in all leathers, for dress and street wear, including Jockey boots and high-cut storm boots for girls.

$1.25 grades for 95c
$1.75 grades for $1.35
$2.25 grades for $1.75
$3.00 grades for $2.35
$1.50 grades for $1.15
$2.00 grades for $1.55
$2.50 grades for $1.95
$3.50 grades for $2.75

Extra Special Women's $4.50 Shoes for $2.25

This lot includes 100 pairs of women's patent colt shoes, perfect styles, with green, wine, gray and blue, cloth tops; button patterns.

Vorhes SHOES THAT SATISFY 22 S. TEJON ST.

BURGLAR AT WATERS HOME

Was Frightened Away From Residence of Short Line Official Before Accomplishing Purpose.

The home of General Manager J. H. Waters of the Cripple Creek Short Line railroad at 1328 North Nevada, was entered last Friday night by a burglar, but prompt action on the part of members of the household prevented the intruder from stealing anything.

The thief was entering a kitchen window when one of the members of the family entered the room and frightened him away.

A LIFETIME OF DISFIGUREMENT

Mothers Should Realize What Neglect of Skin Troubles May Mean to Children.

A lifetime of disfigurement and suffering often results from the neglect, in infancy or childhood, of minor affections of the skin and scalp. A mother overlooks a little rash or attempts some simple treatment and in a day, perhaps, the little one is covered with severe eczema or other distressing eruption. Then the struggle for a cure begins.

A multitude of remedies are tried, doctor after doctor consulted and hospitals visited, but too often the suffering extends, without substantial relief, from days to weeks, weeks to months and months to years. Added to this is the ever-present fear that the itching, burning and disfiguration will become chronic, marring future welfare and making life miserable.

In the prevention of the simple skin affections from which all this suffering so often arises, and in establishing a condition of skin health, mothers are assured that nothing is purer, sweeter or more effective than Cuticura soap, assisted by Cuticura ointment. And greater still, if possible, is the success of these simple household remedies in the treatment of the severer skin troubles themselves. With the first warm bath with Cuticura soap and gentle application of Cuticura ointment, the itching and burning usually ceases, the child falls into a refreshing sleep, the mother rests and for the first time, possibly, in many weeks peace falls on a distracted household. Frequently a single cake of Cuticura soap and box of Cuticura ointment are sufficient.

LOUISIANA MAN TAKES OVER MANSIONS HOTEL

The Mansions hotel at Manitou has been traded by its owner, Finis P. Ernest of Denver to J. L. Braithwaite of Shreveport, La., for a ranch near Temple, Tex. The ranch takes in about 50,000 acres of land and is valued at $150,000. The deal was an even one and was closed the middle of last week. Mr. Braithwaite will take charge of the hotel February 1, and the Texas property has already been turned over to Mr. Ernest. Mr. Ernest still retains possession of about 26 acres of land in Manitou.

Mr. Braithwaite has been a visitor in Manitou for several summers and was very favorably impressed with the proposition. The hotel was purchased by Mr. Ernest two years ago from E. S. Boswell and since that time it has been greatly improved. A mineral spring and a pavilion are two of the improvements added last season.

The deal was made through the agency of Daniel Hewett of Cleyburne, Tex., a former Colorado Springs real estate man. Mr. Braithwaite expects to make several improvements in the hotel before the opening of the tourist season.

GROCERS AT GREELEY FOR ANNUAL MEETING

O. W. Ward, president of the Colorado Springs Retail Grocers association; F. W. Counts, J. D. L. Thompson, John Ferguson and Wilbur Chick, all grocers in this city and members of the Colorado Retail Grocers association, which opened its seventh annual convention in Greeley yesterday, left yesterday morning to attend the sessions. The convention closes tomorrow. It is probable that several other retail grocers will go to Greeley today.

A meeting of the "Gobblers," a secret society of the grocers, was held last night. The visiting delegates will be tendered a reception today and will inspect the buildings of the State Normal school. A special program will be given at the Greeley opera house tonight, and the convention will close tomorrow evening with a complimentary banquet given the association by the Great Western Sugar company.

Three hundred delegates are in attendance at the convention.

Stockholders Deep Drainage Tunnel Meet Here Today

The annual meeting of the stockholders of the Cripple Creek Drainage and Tunnel company will be held this afternoon at 3 o'clock at the office of the company in the Mining Exchange building for the election of directors and the transaction of other business which may come before the meeting. A number of Cripple Creek mining men, mine managers and directors of mining companies, in addition to Colorado Springs people, will attend the meeting.

Work is progressing on the C. K. and N. crosscut and the flow from the portal remains between 6,500 and 7,000 gallons a minute. The bulk of the flow is coming into the tunnel from the El Paso mine workings.

THE "ISLE OF SPICE" SEEN AT OPERA HOUSE

The "Isle of Spice," a musical comedy in its dotage, was presented at the Opera House last night for the fifth or sixth time. This season's production of this once-entertaining and bright comedy savors more of the moth ball than of the spice chest. Since some long-suffering critic in one of our near-by and delightful suburbs will shortly find it his task to compose the elegiac ode on "The Isle of Spice," the writer will not make further comment upon the attraction, much as he is tempted to do so. Such remarks, should this fellow reviewer's eyes chance to wander upon them, might prevent him from being properly inspired for the requiem.

ESPERANTO MEETINGS

A beginners class in Esperanto will meet tonight at the home of Mrs. Allegra Grover, 1618 North Nevada avenue. Those desiring to enter may do so by making application to the secretary, Miss Pearl McMillan, 509 East Platte avenue. All those interested are invited to attend and take advantage of the instruction, which is given free of charge. James W. Stevenson's class will meet at the home of Miss Pearl McMillan, Friday evening at 7:30 o'clock.

Write Frank R. Dutton, proprietor of the Standish hotel, Denver, Colo., and he will mail you full and complete instructions on "How to Save Money." All correspondence answered promptly and cheerfully.

"I Suffered Intense Pains in My Left Side."

Do you realize it is better to be safe than sorry, that it is the best policy to lock the stable door before the horse is stolen?

Dr. Miles' Heart Remedy

cured Mrs. C. C. Gokey, of a stubborn case of heart disease, such as thousands are now suffering with. Read what she says:

"Before I began taking Dr. Miles' Heart Remedy I had been suffering from heart trouble for over five years. I had grown so weak that it was impossible for me to do thirty minutes work in a whole day. I suffered intense pains in my left side and under the left shoulder blade, I could not sleep on the left side, and was so short of breath that I thought I should never be able to take a full breath again. The least excitement would bring on the most distressing palpitation. I had scarcely taken a half-bottle of the Heart Remedy before I could see a marked change in my condition. I began to sleep well, had a good appetite, and improved so rapidly that when I had taken six bottles I was completely cured.
MRS. C. C. GOKEY, Northfield, Vt.

If you have any of the symptoms Mrs. Gokey mentions, it is your duty to protect yourself.

Dr. Miles' Heart Remedy.

is what you need. If the first bottle fails to benefit, your money is returned. Ask your druggist.
MILES MEDICAL CO., Elkhart, Ind.

ZEBULON PIKE CHAPTER D.A.R. NAMES DELEGATES

The January meeting of the Zebulon Pike chapter of the Daughters of the American Revolution was held yesterday afternoon with Mrs. John Speed Tucker, 817 North Weber street. The most important order of business was the election of delegates and alternates to the national and state meetings. The delegates to the Continental congress are Mrs. W. H. R. Stote, by virtue of her office as state vice regent; Mrs. W. C. Frost, by virtue of her office as regent of the Zebulon Pike chapter, and Mrs. B. F. Shepherd. Alternate for regent, Mrs. E. M. Marbourg, alternate for delegate, Mrs. W. T. Kasson; substitute delegates or alternates, Mrs. Sudduth, Mrs. W. K. Argo, Mrs. J. W. Scott, Mrs. C. C. Hamlin, Mrs. T. C. Pease, Miss Bassett, Mrs. C. C. Hemming and Mrs. W. F. Slocum.

Delegates to the state conference to be held in Pueblo in March are: Mrs. Frost, regent; Mrs. F. W. Goddard, Mrs. J. W. Scott, Mrs. E. E. Griswold, Mrs. David Elliot, alternate for regent, Mrs. W. W. Price, alternates, Mrs. F. L. Robbins, Mrs. F. A. Sperry, Mrs. Mina Stayton and Mrs. John Lennox.

Miss Louise Simkins gave an excellent paper on "The University of Pennsylvania," and a quartet consisting of Messrs. Clark, Bybee, McVey and Rogers sang college songs, with Mrs. Seldomridge at the piano. Afterwards tea was served in the dining room, with Mrs. Griswold at the urn.

MONTHLY SUPPER THURSDAY

Several Good Speakers on Program For Men's Brotherhood of First Congregational Church.

The men's Brotherhood class of the First Congregational church will hold a monthly supper Thursday evening at 6:15 o'clock in the church and an extensive program has been prepared. Dr. Gerald Webb will talk on "The Theory of Public Sanitation," and Dr. O. R. Gillett, city physician, will present views on "The Practice of Public Sanitation." The attendance at this supper is not limited but all those who wish to attend are asked to notify Arthur Hansen at the First National bank.

Associate Members Y.W.C.A. Elect an Advisory Council

An important meeting of the associate members of the Young Women's Christian association was held last night in the assembly room in the De Graff building. Miss Ellen T. Brinley, president of the association, and assisted by Mrs. Franklin E. Brooks, chairman of the educational committee, and Miss Marguerite Dice, general secretary, explained the object of the meeting. It had been considered wise to elect an advisory council of 10 from the associate body to co-operate with the executive board in planning for the best interests of the work. The following young women were named: Miss Martha Lindley, Miss Mary Taylor, Miss Evelyn Fisher, Miss Vera Lindsey, Miss Fay Armentrout, Miss Rose Frank, Miss Ida Palmer, Miss Blanche Baxter, Miss Mary Laing and Miss Ida Epson.

Meet January 27.

A meeting of the executive board and the advisory council will be held the evening of Friday, January 27.

A petition was circulated asking that a swimming pool be constructed in the new building. The committee, after carefully considering the subject, had concluded that from a hygienic point of view it was best not to include a pool in the plans. However, the matter may be reconsidered since the petition has again brought it to notice.

The new term Y. W. C. A. classes open February 13, 1911. All desiring to join should register now at 320 De Graff building. Telephone Main 2168. The announcements are as follows:

Classes in Sewing.

Making of Shirtwaists—Tuesday evening at 7:30. Instructor, Miss Helen F. Estill.

Making of Skirts—Thursday evenings at 7:30. Instructor, Miss Elizabeth Sayre.

Afternoon Sewing Class—Wednesday at 3 p. m. Instructor, Miss Helen F. Estill.

Cooking Class—Thursday evenings at 6. Instructor, Miss Helen F. Estill.

Millinery Class—Thursday evening at 7:30. Instructor, Mrs. E. L. Humphreys.

Embroidery Class—Tuesday evenings at 7:30. Instructor, Miss Hilda Carrington.

English Grammar for Foreigners—Tuesday evenings at 8. Instructor, Miss Josephine Kellerman.

Book Club—Every other Thursday evening at 8.

Dates and Speakers—"Silas Marner," Prof. J. N. Parks, January 26. "Vanity Fair," Prof. Roger Motten, February 9.

Lectures on Hygiene—Free to public. January 19, "Cause and Prevention of Colds," Dr. W. F. Martin. Other dates to be arranged later.

Illustrated lectures—Free to public. March 10, "Our Feathered Friends," Dr. W. W. Arnold. April 7, "Spitzbergen and the Ice Packs," Dr. William F. Slocum. May 12, "Some Scenes from the Yosemite," Mr. Philip B. Stewart.

Chamberlain's Cough Remedy never disappoints those who use it for obstinate coughs, colds and irritations of the throat and lungs. It stands unrivalled as a remedy for all throat and lung diseases. Sold by all dealers.

MANY AT OPEN MEETING

The annual "open meeting" of the Colorado Springs Musical club held yesterday afternoon in the First Methodist church called out a large and appreciative audience and the program was one of great excellence. The special features were the fine organ numbers furnished by Mrs. Davis and Mr. Hille, although all the other numbers were noteworthy. The vocalists were: Dr. Richards, tenor; Mrs. Armstrong, soprano; and Miss Comstock, contralto. Mr. Barnes played a Rode composition with Mrs. Hawkins at the piano.

BURRIS BACK SATURDAY

Allen L. Burris, president of the El Paso Consolidated Mining company, who has been on a trip to the east and south, and who is now visiting relatives in Kentucky, will return home Saturday.

CASTORIA

The Kind You Have Always Bought, and which has been in use for over 30 years, has borne the signature of Chas. H. Fletcher and has been made under his personal supervision since its infancy. Allow no one to deceive you in this. All Counterfeits, Imitations and "Just-as-good" are but Experiments that trifle with and endanger the health of Infants and Children—Experience against Experiment.

What is CASTORIA

Castoria is a harmless substitute for Castor Oil, Paregoric, Drops and Soothing Syrups. It is Pleasant. It contains neither Opium, Morphine nor other Narcotic substance. Its age is its guarantee. It destroys Worms and allays Feverishness. It cures Diarrhœa and Wind Colic. It relieves Teething Troubles, cures Constipation and Flatulency. It assimilates the Food, regulates the Stomach and Bowels, giving healthy and natural sleep. The Children's Panacea—The Mother's Friend.

GENUINE CASTORIA ALWAYS
Bears the Signature of
Chas. H. Fletcher.

The Kind You Have Always Bought
In Use For Over 30 Years.
THE CENTAUR COMPANY, 77 MURRAY STREET, NEW YORK CITY.

Why Wear An Anxious Look?

Is it the question, "What shall we eat?" that worries you? Give us your attention for a while perhaps we can help you solve the question.

Some Extra Specials

Merritt's Best Butter, pound ..... 30¢
Strictly Fresh Eggs, dozen ..... 30¢
Good Ranch Butter, pound ..... 25¢

California Gallon Pie Fruit

When fresh fruits are scarce, what is better or more wholesome than first-class canned goods? In price they are more reasonable than fresh fruits.

1-gallon can California Blackberries ..... 45¢
1-gallon can Canifornia White or Black Cherries ..... 45¢
1-gallon can California Muscatel Grapes ..... 35¢
1-gallon can California Egg Plums ..... 35¢
1-gallon can California Apricots ..... 40¢
1-gallon can California Peeled Pears ..... 40¢
1-gallon can California Peeled Peaches ..... 40¢
1-gallon can California L. C. Sliced Peaches ..... 40¢
1-gallon can Fresh Apples ..... 30¢
1-gallon can Genesee (N. Y.) Black Raspberries ..... 65¢
1-gallon can Eastern Blueberries ..... 65¢
Special prices on case (12 cans) lots.

Redland, California, Navel Oranges

Redland Oranges are conceded to be the finest grown in California. We have just received a large consignment of the well-known "Lyon Brand." Shall sell any size, per box, **$3.25**; and any size, per ½ box, **$1.65**; by the dozen, **20¢** to **45¢**.

A Vexed Question Solved

Drink Tea and Coffee.

5-lb. caddies U. C. Japan Tea $2.25
5-lb. caddies Gunpowder Tea $2.25
5-lb. caddies English Breakfast Tea $2.25
5-lb. caddies Oolong Tea $2.25
10-lb. caddies U. C. Japan Tea $1.20
Lalla Rookh Tea, ½-lb. tins, **30¢**; 1-lb. tins ..... 60¢
Light of Asia Tea, ½-lb. tins, **50¢**; 1-lb. tins $1.00
Lipton's Indo Ceylon Teas, quality No. 1, lb ..... 75¢
Boka Brand Teas, assorted varieties, lb ..... 55¢
Batavia Adonis Coffee (this week), lb ..... 25¢
3-lb. can Batavia Coffee (35c quality) $1.00
Morey's Solitaire Coffee, 1-lb. can, **40¢**; 2-lb. can ..... 75¢
Breakfast Call Coffee, 1-lb. pkg ..... 25¢
Barrington Hall Steel Cut Coffee, lb ..... 40¢
Intermountain Coffee, 1-lb. can ..... 25¢
2-lb. can Somerset Club Coffee ..... 85¢
2-lb. can Batavia Coffee, first quality ..... 75¢

California Gallon Table Fruit

These goods are ready for the table.

1 gallon Royal Ann Cherries ..... 60¢
1 gallon White Cherries ..... 60¢
1 gallon Black Cherries ..... 60¢
1 gallon Blackberries ..... 60¢
1 gallon Lemon Cling Peaches ..... 60¢
1 gallon Apricots (Royal) ..... 50¢
1 gallon Y. Free Peaches ..... 50¢
1 gallon Bartlett Pears ..... 50¢
Special prices on case (12 cans) lots

Cheese a Big Item of Diet

Our store is famous for the good brands we handle.

Imported Swiss Cheese, lb ..... 40¢
Roquefort (French), by the lb ..... 60¢
Edam Cheese (sold whole) $1.10
Bismarck Cheese, by the lb ..... 25¢
Bismarck Cheese, by the brick, lb ..... 22¢
New York Full Cream, by the lb ..... 25¢
MacLaren's Imperial Cream, jars ..... 15¢
MacLaren's Roquefort, jars ..... 20¢
Pimento Cheese, glass jars ..... 20¢

Some Specials in New Vegetables

New Cabbage from California, lb ..... 5¢
Green Mango Peppers (very large), 3 for ..... 25¢
1 large bunch New California Carrots ..... 10¢
1 large bunch New California Turnips ..... 10¢
1 large bunch New California Beets ..... 10¢
Fine California Cauliflower, lb ..... 15¢
Mammoth California Celery, 1 stalk, **10¢**; 3 for ..... 25¢
Alaska Head Lettuce, 1 head, **10¢**; 3 for ..... 25¢

Batavia Brand Farinaceous Goods

No brand of goods compare with this in quality.

Self-Rising Buckwheat, 2-lb. pkg ..... 15¢
Self-Rising Pancake Flour, 2-lb. pkg ..... 10¢
Hominy Grits, two 2-lb. pkgs ..... 25¢
Coarse Hominy, two 2-lb. pkgs ..... 25¢
5-lb. bag Buckwheat Flour (not S. R.) ..... 25¢
5-lb. bag White or Yellow Corn Meal ..... 20¢
Pure Buckwheat, by the lb ..... 5¢
2-lb. pkg. Head Rice ..... 25¢
Batavia Rolled Oats, 2 pkgs ..... 25¢

The Hemenway Grocery Co.

115 S. Tejon St. Phone 37
1201 N. Weber St. Phone 451

TELEPHONE MAN GIVES $1,000 TO COLORED Y. M. C. A.

CHICAGO, Jan. 16.—James H. Tilghman, an employe of the Chicago Telephone company, yesterday made the largest single donation received from a negro for the erection of $150,000 African Y. M. C. A. building. At the afternoon meeting of the fifteen teams of collectors that have been busy during the last nine days Tilghman announced his gift of $1,000.

The total raised so far during the campaign exceeds $43,000, leaving but $6,500 to be raised to take advantage of the offers of Julius Rosenwald and N. W. Harris, each of whom pledged $25,000.

BRIG. GEN. BRUSH WILL COMMAND DEPT. COLORADO

DENVER, Jan. 16.—The Post this evening says that Brig. Gen. Daniel H. Brush, recently promoted from the colonelcy, will succeed Gen. Earl D. Thomas, retired, as commandant of the department of Colorado with headquarters in Denver. No official order has yet been received here.

NEWSPAPER ARCHIVE®

NEWS AND VIEWS FOR SPORTSMEN

CUBS AND TIGERS TO MEET ON SPRING TRAINING TRIP

Outlook Bright for a Renewal of old Baseball Feud

CHICAGO, Jan. 16—Scheduled to meet eight teams, representing three different circuits, the Southern Association, the American association and the Central League, with prospects for additional games with either the tigers or Naps of B. B. Johnson's organization, the champion Cubs have a strenuous campaign confronting them when they assemble in Chicago the latter part of February.

President Murphy yesterday announced the tentative spring training schedule for the West Siders, and in all probability the dates will stand, although there are a few minor details to be arranged by Manager Chance this week.

The day for embarking has been set for February 27 and the first port will be West Baden. Four days in the baths of the Indiana health resort and the loss of much superfluous flesh and then the Cub veterans and recruits will rattle southward, arriving in the home of the Pelicans on the night of March 4.

The exact number of battles to be staged in historic New Orleans, where the Cubs will open against the Pelicans on Sunday, March 5, is not known. There is a remote possibility that another series will be arranged with the Cleveland Naps during the stay in the Crescent city despite reports to the effect that Manager Jim McGuire would not give the Cubs an opportunity to atone for the loss of the series of nine games a year ago. The Cleveland camp will be pitched at Alexandria, a short jump from New Orleans, and the Nap general may consent to play week day games on the afternoons that Frank's warriors are taking their daily siesta.

Hughie Jennings will bivouac his Tigers at Munroe, Texas, which is a suit-case jump from New Orleans, and, should the Naps refuse to engage the Cubs in exhibition battles, overtures may be made to the Detroit chieftain with a view to renewing the diamond feud of a bygone day, when the Tigers and Cubs were monarchs of all they surveyed in their respective circuits.

Another innovation is on the slate, two games between the veterans and the recruits at the West Side ball yard on April 9 and 10 for the benefit of those fans who will be anxious to see the youngsters in action before the pennant race starts on April 12. The schedule makers are also considering the advisability of staging additional preseason battles in Chicago, with the Maroon and Purple collegians as opponents of the Cubs. The Illini nine also may be brought up from Urbana or the Badger team down from Madison to give opposition to the titled aggregation of Frank LeRoy Chance.

One thing is certain the Cubs will remain in New Orleans from March 5 to March 19, playing Saturday and Sunday games with the Pelicans. They will move from the Crescent city to Mobile, while Ducky Holmes and the Sea Gulls will be hosts to the champions in three games on March 20, 21 and 22.

Manager Jordan will pit his Atlanta warriors against the Cubs on March 23 and 24 and Manager Bill Bernhard will offer the National League champions as a week-end attraction at Memphis on March 25 and 26.

Nashville fans will take their slant at Chance & Co. on the following three days and then Louisville will be favored, Del Howard drawing four games on March 30 and 31 and April 1 and 2.

After the four-game session with their former team mates, the Colonels, the Cubs will invade Evansville for a single tilt on April 3 and Mordecai Brown day will be celebrated in Terre Haute the following afternoon.

Unless other games on hostile territory are carded in the meantime, the Cubs will then return to Chicago, where the final workouts for the 1911 pennant race will be taken on the home lot.

The squad will be kept intact throughout the trip with one possible exception, two games being billed for Sunday, March 12, which may necessitate the sending of a second team to Mobile and the use of the veterans in the New Orleans engagement. Both Manager Chance and President Murphy are opposed to dividing the squad into two nines, claiming that all the players should be constantly working out in the presence of the team leader.

M'GILL AFTER SIOUX STARS

DENVER, Jan. 16.—Martin O'Toole, pitcher, and Outfielder Myers, two of the best players on the championship Sioux City team of last year, are being sought by President James C. McGill of the Denver baseball club. Negotiations for their purchase are now in progress, but it probably will be several weeks before anything definite is learned.

If by any chance the players can be added to the 1911 Grizzly roster incalculable strength will come to the local team and almost insure Denver of the Western league pennant. It was these two men, more than any other pair in the league, that robbed the Bears of the 1910 flag.

O'Toole pitched his best ball against the Denver aggregation and his winning of two games in the crucial series here toward the end of the season settled the question. Myers batted over .300 throughout the season and his hitting was a feature of the season.

O'Toole is now the property of the Minneapolis club of the American association. He was simply loaned to Sioux City last year at a time when Denver also made a bid for his services. President McGill and Jack Hendricks are now dickering with the Minneapolis management in an effort to buy the twirler outright.

Myers was sold to Brooklyn by Sioux City and it may be spring before the big leaguers will decide whether or not to keep him, but in case he is sent back to the minors Denver has its bid in and will be likely to land the prize.

OLD SORES
DUE TO DISEASED BLOOD

Every symptom of an old sore suggests diseased blood. The inflammation, discharge, discolored flesh, and the fact that local applications have no permanent effect toward healing the ulcer, shows that deep down in the system there is a morbid cause for the sore. But more convincing proof that bad blood is the cause for these places is furnished by the fact that even removing the sore or ulcer by surgical operation does not cure; they always return. Nature will heal any sore if the blood is pure and healthy, but until the circulation is cleansed of all impure matter and supplied with nourishing and plasmic qualities the infected condition of flesh is OBLIGED to remain. S.S.S. heals Old Sores in a perfectly natural way. It goes into the blood, removes the impurities and morbid matters, adds nourishing qualities to this vital fluid, and brings about the very conditions that are necessary before any sore can heal. S.S.S. is a perfect blood purifier, acting directly on the circulation through the stomach and digestive members. Its use makes rich, red, healthy blood, which nourishes all flesh tissues instead of infecting them with the virulent matter which keep old sores open. Special book on Old Sores and any medical advice free.

SSS

THE SWIFT SPECIFIC CO., Atlanta, Ga.

BOWLERS ALL SET FOR BIG ST. LOUIS TOURNEY

ST. LOUIS, Jan. 16.—The schedule of the eleventh annual tournament of the American Bowling congress, which will begin here next Saturday, was issued tonight. The tournament will close February 6.

Sixteen local five-men teams will start the tournament, and will be the only teams that will roll the first night. Two-men events will be started Sunday afternoon, January 22, and will be followed by individual bowlers. The first teams from a distance will be from Chicago, on the following Monday.

Altogether, 414 five-men teams have entered for the tournament, and more than 2,000 individual bowlers are expected to compete in the singles. The prize list has not been completed.

OAKLAND, Jan. 16.—Pay Streak won the Chartreuse handicap in a drive from Thistle Belle at Emeryville today. Jim Cafferata proved a surprise in the third by leading most of the way.

TIGE TAKES A SLANT AT SOME HAPPENINGS OF THE DAY. *By Smiley*

Paris Clubs Will Not Increase Purse for Johnson

By E. W. SMITH.

CHICAGO, Jan. 16.—Jack Johnson is not going to hold a club over the heads of the Parisian fight promoters by dangling an offer of Hugh McIntosh of England in front of their eyes. If Johnson does not accept the Parisian offer of $25,000 for his services, win, lose or draw, with some other colored fighter, he will not box in Paris.

This is the lates ultimatum sent by the Wagram club of the French capital, the only organization in Paris that could begin to meet the demands of the heavyweight champion. The men back of the Wagram club are not working for the love of the sport solely, and do not intend to buck against any English offers.

They have figured it all out that in order to insure a profit for themselves, including the risk they run in promoting a battle with Johnson as one of the contestants, because of the big man's predilection for postponing and calling off, they can offer him no larger amount than $25,000.

They figure, also, that they will have to pay an opponent of Johnson in handsome style, and the expenses otherwise would be enormous. So this is the absolute outside figure for the black star, and if he does not want it he can begin negotiations right now with Hugh McIntosh.

"We are not working for boxers to the detriment of our own bank rolls, and do not intend to put down a small fortune just for the pleasure of seeing Johnson box," is the wording of the latest letter received from the Parisian promoters. "Already we have been told that McIntosh is overbidding us. By all means, then, let McIntosh take the battle, and welcome to it. We have done with it as soon as Johnson says he doesn't want the $25,000."

The fact that a number of good American boxers of a variety of weights wouldd be in Paris during the early spring months doubtless reinforced the Parisians' spines regarding Johnson. Doubtless the big black would be a tremendous card for them, but with other good matches in sight with men like Papke, Clabby and Lewis and many others, all ready and anxious to go for moderate purses, they are not so anxious as they were to go over a figure of $25,000 for the regular Jack.

According to Al Lippe, the American manager now in Paris, the big blacks already there want $5,000 or more for boxing each other in the French capital, and the promoters are hesitating to even ask Sam McVey, San Langford or Joe Jeannette what they want to take on Johnson. Unquestionably they would want almost as big a slice of the melon as Johnson himself is offered.

Zbyszko Won Bout With Finland Lion

NEW YORK, Jan. 16.—Zbyszko, the Pole, defeated Pilakoff, the "Lion of Finland," in a wrestling match in Brooklyn tonight, throwing him as stipulated, twice within an hour.

The second time Pilakoff went down did not constitute a fall, but he was thrown so hard that a tendon in his right arm was strained and he could not go on.

Zbyszko obtained his first fall after 46 minutes, 16 seconds, with a combination forward scissors hold and arm wrap. Then after eight minutes' wrestling the Pole tossed the Finn over his shoulder, injuring Pilakoff's arm.

ALL-STARS WILL PLAY HIGH SCHOOL TONIGHT

The High School basketball team will play the All-Stars, a team picked from college and Y. M. C. A. players on the association floor at 8 o'clock tonight. No admission will be charged and the public is invited. The game should be one of the best of the season and will be followed by a series of swimming and diving exhibtions by members of the senior classes. The Terrors team will be made up of Altman and Wall, forwards; Chambers, center; Taylor and Williams, guards; All-Stars, Sparr, Clifford and Hutchinson, forwards; Schmidt, center; Phenix, Gardiner and Frantz, guards.

Last night the Y. M. C. A. Reds defeated the High School 16 to 8 in a whirlwind game and in a second match won from the All-Stars 16 to 12.

PLAN COLORED BALL LEAGUE IN COLORADO

Frank Franklin, manager of the Cripple Creek colored baseball club, arrived in Colorado Springs yesterday to look after business matters. An effort is being made to organize a colored baseball league in the state, and if this is done, both Colorado Springs and Cripple Creek will probably have teams in it.

GOTCH IS COMING BACK

KANSAS CITY, Jan. 16—Frank Gotch is going to get back into the wrestling game. Tonight he agreed to meet Henry Ordemann in a finish match at Convention hall here on the night of February 8.

DE ORO BEATS CLEARWATER

NEW YORK, Jan. 16—Alfred De Oro, the world's champion pool player, tonight won the first block of his three-night match with William Clearwater of Pittsburg, in twenty-seven innings. The score was, De Oro 208; Clearwater 189. De Oro made a high run of 38; Clearwater one of 25. The second block will be played tomorrow night. If De Oro retains his title he says he will retire.

LAMY RETAINS TITLE

CHICAGO, Jan. 16.—Edmund Lamy of Saranac Lake, N. Y., successfully defended his title as American amateur skating champion tonight, winning three title events in the international skating race here. Lamoy won the quarter-mile race in 42¾, the mile race in 3:09, and the two-mile race in 6:36 2-5.

LANGFORD OFF TO EUROPE

UTICA, N. Y., Jan. 16.—Sam Langford made his last appearance in the ring [illegible] before sailing for Europe, appearing [illegible] with Fred Atwater, [illegible] The bout was so one-sided that it was stopped in the third round.

Sam Hildreth May Stay Here

NEW YORK, Jan. 16.—Whether Sam Hildreth, leading owner on the eastern turf last season, will race here or in England next season has not been decided. Hildreth, who is wintering with his string at Sheepshead Bay, said today that he will reach a decision in the matter within the next fortnight.

He said that he had made up his mind to race abroad at the close of last season, but had later reconsidered this plan after a talk with August Belmont and R. T. Wilson, Jr., who had assured him that there would be better purses, more and better racing and more satisfactory conditions this season than at any time since the agitation against racing was started. Because of this fact, Hildreth decided not to ship abroad.

He is now trying to get some assurance from the Jockey club that he will have a chance to utilize all of his expensive string here. If not he will ship to England and enter Novelty, last year's futurity winner, in all of the big open British handicaps.

Daniels' Swimming Record Is Broken

SYDNEY, N. S. W., Jan. 16.—Longworth, the New South Wales swimmer, clipped 3 4-5 seconds off C. M. Daniels' record for 1,320 yards, making the distance in 0:17:42. Daniels' record of 0:17:45 4-5 was made in New York city, February 25, 1907, making 65 turns in a tank.

Longworth, in the present competition, finished 25 yards in front of Cecil Healy, the Australian holder of the amateur record for 100 yards in open water, and who in turn was one yard ahead of F. E. Beaurepaire of Victoria, holder of the amateur record for 1,000 yards in open water.

M'FARLAND WILL MEET JACK GOODMAN TONIGHT

NEW YORK, Jan. 16.—One of the best fights is looked for tomorrow night at the Fairmont Athletic club, when Packey McFarland and Jack Goodman, the west-side lightweight, hook up for 10 rounds. Realizing that McFarland is now considered the most dangerous lightweight in the country, Goodman has trained hard for the fight. The men are to weigh in at 6 o'clock at 135 pounds. McFarland is a 10-to-7 favorite.

WILL CHASE MAKE GOOD AS LEADER?

By MARK ROTH.

NEW YORK, Jan. 16.—A baseball manager must be a student of human nature. He must know how to encourage the youngsters. He must have the art of handling the veterans, and he must study the moods of his men. The success of all ball clubs depends largely upon harmony.

It has often been said that star players who have been made leaders of big clubs fall by the wayside as managers, and the position puts a large-sized hole in their ability on the field. The worry, it is said, takes a lot of good playing away from them. It's funny what a soft job the average fan thinks the manager has.

Now we'll get to the subject which inspired these remarks—Hal Chase. Will he make good as manager of the Yankees and still play the same old game that made him the king of the first sackers.

Ed Sweeney, the Yankee's good catcher, and Jack Kleinow, a former member of the same team and now with the Boston Americans, think Chase will make good.

"I think Chase will make just as good a leader as he is a player," says Ed Sweeney in a letter to the writer. "We all know what he can do on the playing end. We have the material and Chase is a fellow whom any ball player can get along with. What is more, I think he will be playing his good game at the first sack and pulling off the same old tricks which have made him famous. I think the boys will have no trouble with him at all. Chase will be pulling some new tricks on the field, too. Everything will run along smoothly.

"I have nothing to say about myself. That bum finger is all healed up and is just as strong as ever, and I look for a good year. I think we have a grand chance to give Connie Mack a tilt for the pennant. The club did sure make a good move in sending us to Hot Springs, Va., for two weeks before we cut loose at Athens. We should be in the best of shape when we start to work at Athens. We had good pitchers last season, and they will be better next."

Jack Kleinow while on the subject of Chase the other day said: "Chase has the natural ability of leading a ball club despite the fact that he is regarded as a kid by many people. Chase has got over that. We see him make plays on the field every day, and how he works the inside stuff, and with the club he has he will go along and play the same kind of ball. Chase will be 'kidding' just the same, but it will not hamper him in his work. He is the star of first baseman, and I think he is a player who will be able to lead men, which is a tough job. He can see good ball players. He is a genius in the invention of new plays and will spring many a one during the playing season."

Pitching Will to Be Leveled

CINCINNATI, Jan. 16.—That the "turtle-back" diamond is soon to be a thing of the past in organized baseball is the statement made yesterday by President Herrmann, of the Cincinnati Nationals.

"I shall bring the matter to the attention of the National league at the February meeting, and hope at that time to secure their consent to allow me to employ an official surveyor and to have all the diamonds perfectly smooth," said Herrmann. "It is absolutely possible for a pitcher to hold his pitching to a safe degree of certainty when in is 18 inches above the batter.

"When I came to Cincinnati I found Bescher, Mitchell and McLean batting only fairly. I examined the grounds and saw they were batting uphill against the pitcher, and that the twirler always had an unfair advantage. Therefore, I sent for a surveyor, and we got the diamond perfectly level, since which time not only Bescher, Mitchell and McLean, but other players as well, could hit much better.

"I shall see that we use the canvas coverings, and, therefore, there will be no need to have the pitcher's box higher than the rest of the diamond in order to shed the rain."

AT JACKSONVILLE

JACKSONVILLE, Jan. 16.—Oakhurst at 100 to 1 furnished the sensation at Moneriet by winning today. Another sensation was sprung when Grover Hughes at 15 to 1 captured the third race.

IN THE WAKE OF THE NEWS

Vincent Dailey, the Georgetown football star, says the trouble with football is with the officials. Not only would he cut down the officials from four to two, but he would have them regularly employed by the football rules committee, as are the umpires in the major leagues. They are to be paid by the football committee, which is in turn to levy a tax on all colleges desiring to secure their services. Dailey believes that such a scheme would result in better work and that it would do away with a lot of bickering between colleges when the question of officials is taken up.

In Cincinnati they believe they have the greatest outfield in the country, but the wise ones are predicting that the bunch of alleged greatness will go to pieces before July. It is doubtful if Bob Bescher will ever again be the same great base runner he once was, or as handy with the war club. Mitchell is a great ball player and will continue for several years unless something unforeseen happens. Bates has been kicked around from pillar to post, even Boston passing him up, as did the Phillies later on. He may shine for a time with his long drives, but more than likely he will come down several pegs before the summer is half over.

According to the reports that follow his battles, Abe Attell is being beaten up nearly every night. But as Abe gets nine-tenths of the gate each time he doesn't care. Attell, of course, will always be accused of pulling until some husky boy comes along and puts one over that will lay the champion cold. Some day that knockout is going to go over, and then we'll read about Attell and his former greatness.

The board of health will be on the alert the latter part of February, for "The Girl With the Whooping Cough," said to be an infectious comedy, is to be here for one night only. This can go as a tip to Health Commissioner Frost.

"Grand Jury Scores Rebaters," says a news headline. That's nothing; they should have tried to score some of those Zoo-Arvada ball games here last summer; then they would have cause to grumble.

If Digger Stanley wins his bout with Frankie Burns on January 27 he will be matched to fight Johnny Coulon, the world's champion bantam. Stanley, who weighs 118 pounds, agrees to make 115, the weight at which Coulon claims the American championship. The National Sporting club is after the bout and will make one of the biggest offers ever contested for by bantamweights.

With a name like that the Schenectady putter, or center-shafted club, ought to be pretty good.

The GEN. Wm. J. PALMER
CIGAR
MADE FROM THE FINEST HAVANA TOBACCO. FOR THE DISCRIMINATING SMOKER WHO APPRECIATES THE HIGHEST QUALITY.
For Sale by All Dealers
The STRUBY ESTABROOK MER. CO.
DENVER, COLO. DISTRIBUTERS.

NEWSPAPER ARCHIVE® NEWSPAPER ARCHIVE®

STOCK MARKET IS VERY DISAPPOINTING

NEW YORK, Jan. 16.—The course of today's stocks was disappointing to those who looked for a resumption of last week's bullish activity. After a moderate selling movement early in the day had run its course, the market grew dull and spiritless, with no pronounced tendency in either direction. Quotations at the end of the day were fractionally under Saturday's close. The coalers were the strongest feature of the list. The southern lines were in good demand. There was activity in issues of the Rock Island issues, which were strong and active. The Hill issues were quietly strong, but the Harrimans were inclined to heaviness, and New York Central was again under pressure. The Gould stocks were quiet and yielded little of their recent gains. Complete returns from the railroads of the country for November showed only a minor decrease in gross earnings, but a falling off of 11.57 per cent in net, the largest of the year. Coppers and kindred shares were heavy, in spite of some recovery in the metal abroad. Money continues to accumulate here, and lower rates for all accommodations are looked for. Commercial paper was in better demand. The brightest feature of the bond market is found in renewed issues from general sources of large participation in the forthcoming issue of New York city bonds.

Bonds were irregular. Total sales, par value, $2,809,000.

United States bonds were unchanged on call

Quotations Furnished by Otis & Hough.

	Open.	High.	Low.	Close.
Am. Cotton Oil	58⅝	58⅝	58⅝	58⅝
Am. Beet Sugar	40½	40½	40⅛	40½
Am. Loco.	40	40¼	40	40
Am. Smelter	76	76	75⅛	75⅛
Am. Car Fndry	52½	52½	52½	52½
Atchison	103⅜	103¾	102⅝	102¾
Amal. Copper	64⅛	64⅛	63¾	63¾
Brooklyn R. T.	76¼	77⅛	76⅛	77⅛
B. & O.	107	107⅛	106¾	106¾
C., M. & St. P.	125	125	124⅝	124¾
C., R. I. & P.	31⅞	31⅞	31¼	31⅜
do pfd.	61⅝	62½	61½	61½
C. & O.	83	83¼	82¾	82¾
Can. Pac.	207¾	108⅜	207¼	207⅜
C. & G. W.	23¼	23¼	23¼	23¼
D. & R. G.	30⅜	30⅝	30⅜	30⅜
Erie	28	28	28	28
do 1st pfd.	46½	47	46½	47
G. N. pfd.	125	125	124¾	124¾
G. N. Ore Ctfs	58	58	58	58
Ill. Cen.	135¼	135¾	135	135
L. & N.	145½	146½	145½	146⅜
M. K. & T.	34¾	34¾	34¾	34¾
Mo. Pac.	49⅝	49⅝	49¼	49⅜
Nat. Lead	55¼	55¼	55¼	55¼
N. Y. Cen.	110¼	110⅛	109¼	109¾
N. & W.	102¾	104⅛	102¾	104
N. Y. Con. Gas	141	141	140⅜	140⅝
No. Pacific	118	118	117¼	117¼
Penn.	127¼	127½	126⅝	127
Reading	155⅝	156⅜	155¼	155⅞
R. I. & S.	32½	32½	32½	32½
do pfd.	93¾	93¾	93¾	93¾
So. Railway	27⅜	27⅜	27¼	27¼
So. Pacific	116⅞	116⅞	116¼	116¼
Tenn. Copper	33½	33½	33	33
Union Pacific	175	175⅜	174¾	174¾
U. S. Rubber	37½	37½	37¼	37½
U. S. Steel	76⅝	76⅝	75⅞	76
Utah Copper	45⅞	45⅞	45⅞	45⅞
V.-C. Chem.	64	64	63⅞	64
Wabash pfd.	35	35	34¾	34¾
A. T. T.	142⅝	142⅝	142¼	142¼
Harvester	113	114	113	113
Rubber 1st	110	110	109¾	104¾
C. N. W.	142¾	143	142½	142¾

COPPER QUOTATIONS

Quotations Furnished by Otis & Hough.

	Bid.	Ask.
Adventure	6¼	6¾
Allouez	35½	..
Ariz. Commercial	13¾	14¼
Atlantic	4	5
Boston & Corbin	11¾	12¼
Cal. & Ariz	46½	47
Cal. & Hecla	510	520
Centennial	12	13
Copper Range	67½	68
Cons. Mercur	5	6
Daly West	3¼	3⅝
Franklin	8½	9
Granby	36	37½
Greene Cananea	6½	6⅝
La Salle	4⅜	4¾
Michigan	2½	3
Mohawk	44	45¼
Nevada Cons.	18¾	..
North Butte	27½	27¾
National	2	2½
Giroux	6½	6¾
G. F. Cons.	6½	6¾
Chino	21	21¼
Inspiration	8¾	8½
Old Dominion	40	..
Osceola	110	110¼
Parrott	11¾	13
Quincy	70	..
Ray Copper	17¾	18¼
Ray Central	2	2⅛
Shannon	11¼	11½
Superior Copper	38	39
Tamarack	43	45
Trinity	4¼	4½
Iron Blossom	89	90
Soo Cons.	31	32
Superior & Boston	5¼	5½
Superior & Pittsburg	13⅞	14
Wolverine	116	..
Winona	8½	9
United Fruit	186	186½
Isle Royale	14	14⅝
Newhouse	083	085
United Verde Ext.	2¼	2½
Baltic	5½	6

KANSAS CITY GRAIN

KANSAS CITY, Jan. 16.—Cash wheat ½@1c lower; No. 2 hard, 99@1.01, No. 3, 94@99c; No. 2 red, $1.03; No. 3, $1.01@1.02

Corn, ¼@1c lower. No. 2 mixed, 44½c; No. 3, 43½@44c, No. 2 white, 45¼c; No. 3, 44¾c

Oats unchanged. No. 2 white, 33@34c; No. 2 mixed, 31@32c.

Rye, No. 2, none.

Hay unchanged to 50c lower, choice timothy, $14.00@14.50, choice prairie, $12.00@12.50.

Receipts—Wheat, 103 cars.

Close: Wheat—May, 97⅝c bid; July, 92⅝@½c bid. Corn—May, 48c bid; July, 48⅝@⅝c sellers.

BACHELOR WANTS JUDGESHIP OF "MARRIAGE" COURT

CHICAGO, Jan. 16.—Municipal Judge Jacob H. Hopkins, bachelor, has asked to be appointed to preside over the new court of domestic relations which will be opened February 1.

"I am an active candidate for that position," said Judge Hopkins last night.

"Seriously, I do not believe it is any place for a married man, for several reasons. Being a bachelor, I would certainly be a disinterested party. All sorts of cases involving domestic troubles will come before this court.

"I believe a bachelor has a much better chance of rendering unbiased judgment than the husband and father, whose family affairs influence his feelings.

GRAIN MARKET IS DECIDEDLY WEAKER

CHICAGO, Jan. 16.—With foreign countries shipping heavily and with domestic stocks of wheat piling up, the market here showed unmistakable weakness today. Final prices were 1 cent to a shade up, compared with Saturday night. Corn, at the end of the session, was ⅜@½c to 1c down. Oats, off 1-16c to ⅛c, and ribs, at a decline of 7½c to 22½c. Strangely enough, selling of wheat did not become pronounced at any time. The bears were timid, resting commission buying on a ⅛c scale downward kept the market from showing much demoralization, although the drift of news was decidedly depressing. India reported rains, assuring a good harvest throughout important districts. Australia was forcing cargoes for sale at a reduced level, and there was sharp competition at that from Argentine. More pessimistic yet, world's shipments for the week proved considerably larger than a year ago. As if to make matters worse for holders, the cash wheat markets in all directions seemed dead. St Louis and Kansas City sent word that most of the day's receipts were unsold. May sold between $1.00¼ and $1.00⅞@1.01, with the first named price prevailing when the gong sounded—a net loss of ⅞@1c.

Corn ranged lower with wheat. May fluctuated between 49⅛c to 49⅝c, and closed ⅛c lower, at 49¼c. The cash market was weak. No. 2 yellow finished at 46½@46¾c.

Local speculators sold oats actively at times. May varied between 34¼@34⅜c, with latest transactions ⅛c off, at 34⅛@34½c.

Sentiment regarding provisions took a rather unfriendly turn because of liquidation in the butter and egg storage trade. Pork ended 22½c less expensive than Saturday. Lard, cheaper, 7½c to 17½c, and ribs, sliced in prices, 15c to 17½c.

Quotations Furnished by Otis & Hough.

	Open.	High	Low.	Close.
Wheat—				
May	100⅝	100⅞	100¼	100¼
July	96	96⅜	95⅞	95⅞
Sep.	94⅝	94¾	94¼	94⅜
Corn—				
May	49½	49⅝	49⅛	49¼
July	50½	50½	50⅛	50⅛
Sep.	51¼	51⅜	51	51⅛
Oats—				
May	34½	34½	34¼	34⅜
July	33⅝	34⅜	34⅛	34¼
Sep.	33⅝	33⅝	33¼	33¼
Pork—				
May	18.97	19.10	18.72	18.75

EASTERN LIVE STOCK

KANSAS CITY, Jan. 16.—Cattle—Receipts 16,000 including 600 southerns. Market steady to 10c lower. native steers, $5.25@6.75; southern steers, $4.75@6.25; southern cows, $3.25@5.00; native cows and heifers, $3.00@6.00; stockers and feeders, $4.50@5.90; bulls, $4.00@5.10, calves, $4.50@8.50; western steers, $4.75@6.25, western cows, $3.25@5.25

Hogs—Receipts 1,000. Market weak to 5c lower; bulk of sales, $7.70@7.80; heavy, $7.75@7.80; packers and butchers, $7.70@7.80; light, $7.70@7.75.

Sheep—Receipts 12,000. Market steady to 10c lower; muttons, $3.50@4.50, lambs, $5.50@6.20; fed wethers and yearlings, $4.60@5.75; fed western ewes, $3.50@4.10.

MONEY AND METALS

NEW YORK, Jan. 16. Close: Prime mercantile paper, 4@4½ per cent. sterling exchange steady with actual business in bankers bills at 482.50@482.70 for 60 day bills and at 485.85 for demand

Commercial bills, 481¾@482¼.

Bar silver, 53¾c

Mexican dollars 45c.

Government bonds steady, railroad bonds irregular.

Money on call steady, 2¾@3 per cent; ruling rate, 2¾; closing bid, 2¾; offered at 3.

Time loans a little better demand with slightly increased offerings; 60 days, 3¼@3½ per cent and 90 days, 3½@3⅝, six months, 3¾@4.

NEW YORK, Jan. 16.—Standard copper dull; spot and March $12.00@12.10.

Tin firm; spot, $40.85@41.10, March, $40.80@41.15.

Lead dull; $4.45@4.55.

Spelter dull; $5.55@5.65.

Iron quiet, northern grades, $14.75@16.25; southern, $14.75@15.75.

Bar silver, 53¾c.

NOMINATIONS BY PRESIDENT

WASHINGTON, Jan. 16.—Among the nominations sent to the senate by President Taft today were the following:

Brigadier general to be major general, Charles L. Hodges.

Captain to be rear admiral, Walter C. Cowles.

Pension agent in Washington, D. C., John R. King, of Maryland.

Postmasters, W. I. Biddle, Leavenworth, Kan.; James F. Alexander, Lawrence, Kan

COLBURN PURCHASES MINING MACHINERY

Special to The Gazette.

CRIPPLE CREEK, Jan. 16.—E. A. Colburn, president of the Ajax Gold Mining company, has purchased a 100-horsepower motor, rolls and other milling machinery, formerly in use at the larger of the two mills of the Cripple Creek Homestake Mining and Milling company, a bankrupt corporation, and the material will be moved to the Ajax mill site, on Battle mountain, this week. Carpenters will shortly commence work on the mill building. The new plant will have a daily treatment capacity of 100 tons, and experiments are now being made in Denver with Ajax mine ore. The Clancy process, it is understood, will be used of the tests are satisfactory.

Petrel Lessees to Ship.

D. C. Duffield and C. H. Findley, lessees from the Petrel Gold Mining company, operating the Petrel and Guess lode mining claims, on Squaw mountain, will load out a carload of milling grade ore this week. The lessees are drifting on the ore shoot, but will shortly commence to stope, when production from the property will be materially increased.

The Victor Mine.

The Western Investment company, leasing the Victor mine, on Bull cliffs, loaded out its first car since taking over the property from the Roscoe Leasing company today. A car of from $30 to $40 grade was loaded out and consigned to the Golden Cycle mill at Colorado City. The leasing company has five sets of sublessees at work, and the majority of these operators are saving ore for shipment. Mort Bodfish and associates, sublessees, operating through the Victor tunnel on the southeast end of the property, were also shipping today.

Lumber for Commonwealth Shaft House.

Lumber for the new shaft house to be constructed on the Commonwealth Gold Mining company's Home claim, on Beacon hill, has been ordered, and the construction work will shortly commence. The lessees, McIntyre and associates, will continue to buck ore until such time as the plant is in operation.

The busiest and mightiest little thing that was ever made is Chamberlain's Stomach and Liver Tablets. They do the work whenever you require their aid. These tablets change weakness into strength, listlessness into energy, gloominess into joyousness. Their action is so gentle one don't realize they have taken a purgative. Sold by all dealers.

BOND LIST

Quotations Furnished by Otis & Hough

	Bid	Ask.
Atchison general 4s	99⅞	99⅞
do convertible 5s	108	108⅛
Baltimore & Ohio 4s	98	98½
C., B. & Q. joint 4s	95¾	96
do Illinois 4s	100	100⅛
do general 4s	97¼	97⅞
Central Pacific first 4s	96⅞	97
C., R. I. & P. refund. 4s	80⅞	80¾
do coll trust 4s	73½	73¾
Colo Southern first 4s	93¼	93½
Denver & Rio Grande 4s	94	94⅞
Missouri Pacific 4s	77	77½
S. P. first refund 4s	94¾	95
do collateral 4s	91¼	91½
Southern Railway 4s	76⅞	77
Union Pacific first 4s	100½	100¾
do convertible 4s	101½	101¾
do refunding 4s	97	97¼
U. S. S. cor. sink fund 5s	104¼	104½
U. S. 2s registered	101¾	101¼
U. S. 2s coupons	101¾	101½
U. S. 3s registered	102	102¾
U. S. 3s coupons	1.2	103⅞
U. S. 4s registered	110⅞	110½
U. S. 4s coupons	111½	116½
Wabash first 4s	84½	85
Western Union 4½s	95	95½

READY TO PROPOSE FOR 22ND TIME

NEW YORK, Jan. 16.—Genardo Biondi is waiting in jail here for an opportunity to make his twenty-second proposal of marriage to Nunziata Cesarana. He made his twenty-first proposal Saturday and did it in open court. The all-important question and the girl's refusal stand upon the court records. It was the only question Biondi asked after listening to the girl's recital of the twentieth proposal. At that time, she said Biondi attempted to cut her throat when she refused. She displayed a long scar on her neck to support her charge.

The magistrate informed the prisoner that he might ask any question of the witness he pleased.

"I want to ask her to be my wife," said Biondi hopefully.

The girl shook her head and Biondi lost interest in the proceedings. He was held in $2,000 bail for trial on a charge of attempted murder.

DOUBT DISAPPEARS

No One in Colorado Springs who Has a Bad Back Can Ignore This Double Proof.

Does your back ever ache?
Have you suspected your kidneys?
Backache is kidney ache.
With it comes dizzy spells,
Sleepless nights, tired, dull days.
Distressing urinary disorders.
Cure the kidneys to cure it all.
Doan's Kidney Pills bring quick relief.
Bring thorough, lasting cures.
You have read Colorado Springs proof.
Read now the Colorado Springs sequel.

Renewed testimony; tested by time.

Charles C. Berry, 1114 Washington avenue, Colorado Springs, Colo., says: "Doan's Kidney Pills are certainly a splendid kidney medicine. In December, 1906, I gave a statement for publication recommending this remedy and now I gladly confirm every word I said in its praise. I was troubled almost constantly for four or five months by backache and the least exertion caused me to feel tired. A steady, dull care across my loins distressed me and I did not know how to get relief. Being told that I had kidney complaint, I was induced to try Doan's Kidney Pills. After taking them a few days, my back ceased to ache and the tired, languid feeling disappeared. As I have had no return attack of the trouble, I feel justified in giving Doan's Kidney Pills my recommendation."

For sale by all dealers. Price 50 cents. Foster-Milburn Co., Buffalo, New York, sole agents for the United States.

Remember the name Doan's and take no other.

COLORADO SPRINGS MINING STOCKS

MINES.

	Bid.	Ask.
Acacia	047⅞	05⅝
C. C. Con.	021¼	025⅝
C. K. & N.	15	20
Dante	04½	05
Dr. Jack Pot	08½	087⅞
Elkton	74	74½
El Paso	83½	74½
Fanny R.	.	07
Findley	..	07
Gold Dollar Con.	12½	13½
Gold Sov.	02¾	03½
Isabella	18	18½
Jack Pot	09	10
Lexington	01⅜	02
Mary Cashen	02¼	..
Mary McKinney	47⅞	50
Moon Anchor	03½	03¾
Old Gold	04	05
Pharmacist	02¼	03
Portland	103	105
Vindicator	88½	92½
Work	03½	04¼

UNLISTED.

	Bid.	Ask.
Golden Cycle	200	300
Jennie Sample	10½	..
Jerry J.	06	06¾
U. G. M.	05	06

PROSPECTS.

	Bid	Ask.
Banner	03⅜	03½
Blue Bell	005	01
Bob Lee	..	008
Buckhorn	.0025	..
Des Moines	003	..
Gold Bond	..	02
Gould	01¼	02½
Keystone	..	01
Little Bessie	..	01
Little Puck	007	009
Mary Nevins	05¼	06½
Mtn Beauty	01	..
New Haven	.	007
Pilgrim	..	01⅜
Raven & B. H.	01¼	02
Republic	007	008
Roque Savage	02¾	..
Rose M.	01⅜	02
Rose N.	01½	..
St. Thomas	..	01¼
Teutonic	002	006

MISCELLANEOUS.

	Bid	Ask.
Blanche	002	..
Black Jack	01½	02
Cable Con.	.0075	01¼
Colo. G. Camp	.0025	.0037
Nellie V.	001	..
O. K.	..	005
Olive B.	006	..
Pinnacle	..	01

SEPARATE SALES

Elkton, 98 at 74; Moon A., 1,000 at ½; El Paso, 86 at 83½; Portland, 200 at 10⅜.

COTTON MARKET

Quotations Furnished by Otis & Hough.

	Open.	High.	Low.	Close
Jan.	14.52	14.56	14.52	14.52
Mar	14.76	14.80	14.74	14.75
May	14.97	14.99	14.92	14.94
July	14.95	14.97	14.91	14.92
Aug	14.65	14.66	14.63	14.63

If one-quarter of 1 per cent of sodium bisulphate be added to the water with which plaster of Paris is mixed, it will harden more rapidly and its strength will be increased.

WHAT THE PRESS AGENTS SAY

SEATS FOR RUSSIAN DANCER

Seats will be placed on sale at the Opera House box office this morning for the one appearance of the famous Russian dancer, Countess Thamara de Swirsky, and her orchestra, at the Opera House Thursday night. The prices are: Parquet, $3.00; dress circle, $1.50; balcony, $1.00, and gallery, 50 cents. The appearance of Mlle. de Swirsky, who is recognized by the foremost critics of the world as one of the greatest exponents of interpretive dancing, promises to be the most unusual artistic event of the year. Her coming to this city marks the first performance here of barefoot and classic dancing.

"Her mauve costume was effective; her use of the scarf was graceful; and in general her dancing was characterized by grace, extreme suppleness of body and limb and at times dazzling rapidity of movement. The costumes in 'Tanagra' were appropriate, the countess making with her arms a beautiful picture as she sat at the piano. The butterfly dance from Strauss' 'Die Fledermaus' was an attractive feature. 'Tanagra is a clever coupling of different compositions, a highly symbolical creation. She was particularly fortunate in her interpretation of the Gluck music her youth and delicacy coinciding exactly with the purity and the simplicity of this old master. Mlle. de Swirsky had an opportunity to show her ability as a pianist, playing the well-known and difficult prelude of Rachmaninoff. Her touch has power, her technic is all that could be desired, and she plays with a command coupled with the necessary repose to stamp an artist.

"Among the patrons and patronesses were Mrs. J. Fred Pierson, Mrs. Barger Wallack, Mrs. Elliott Gregory, Mrs. John J. Mason, Mr. and Mrs. Carimir de Rham, Commodore and Mrs. Arthur Curtiss James, Mrs. Walter N. Eldridge, Miss Angelica Brown, Mr. and Mrs. Reginald Vanderbilt, Mrs. James P. Kernochan, Mr. and Mrs. Joseph Harriman, Col. John Jacob Astor, Mrs. John Nichols Brown, Mrs Adolph Ladenburg, Mrs. Precot Lawrence, Miss Sadie Jones, Mrs. Herman Oelrichs, Mrs. Gordon Douglass and Baron Von Schlippenbach, Russian consul general."—The Newport News.

COUNTESS DE SWIRSKY,
As She Appears in the Butterfly Dance in Straus' "Die Fledermaus" at the Opera House Thursday Night Only.

COLOR PHOTOGRAPHY

Once more tonight at the First Methodist church. The performance last night so far as the pictures are concerned, was a marvel to everyone in the building.

Expressions of awe and surprise came from every lip and bursts of applause when our great American eagle, draped with silken stars and stripes, was thrown on the screen. Two pictures of the Columbine, showing the exquisite, delicate shadings, were also much appreciated. And right on down the list every scene proved a revelation

Tonight will be shown again the views of the Grand canon, by dozens of requests, otherwise the program will be entirely changed; and to come are the views of Niagara Falls, showing the wonderful mists and rainbows.

Every lover of art and photography should not fail to be present tonight. Tickets at the door. Eleven hundred good seats in the church

"MADAME X"

Local theatergoers are manifesting unusual interest in the approaching visit of Henry W. Savage's production of "Madame X," Bisson's great emotional drama, which electrified all of Europe for a year and ran as long to consistently crowded houses in Chicago and New York last season. This celebrated play will be the offering at the Opera House Monday night.

The plot of "Madame X" is typically French, and concerns an unhappy woman who is driven from home for infidelity. Her husband regrets his harshness and searches for, but fails to find the erring wife. She becomes an adventuress and addicted to the use of liquor. While in a maudlin mood she talks of her past and has her companion the idea of blackmailing her former husband, who has become the president of the civil tribunal. Her associate makes known his intention, and when she begs of him to desist, and she refuses, she strikes him dead in anger.

Upper left hand corner, Robert Ober, who appears as the son in "Madame X;" upper right hand corner, Adelaide Dunlap, who appears as Madame X, and center, a scene from Bisson's drama, "Madame X," which will be seen at the Opera House Monday night.

She is arrested but refuses to attempt any defense or to make known her identity, hence the title of "Madame X." When arraigned in court, the counsel assigned her is her own 20-year-old son. He is ignorant of the fact that his client is his mother. Despite its being his first case, he pleads so well that the woman is acquitted. In trying to diminish the culpability of the accused, he denounces the man who, out of pride, had driven her to what she had become, not knowing, of course, that the man is his father, who is a spectator at the trial.

The compelling power of this situation is apparent, and the drama reaches its climax in the court room scene. Although given her freedom, the mysterious "Madame X" seeks a different way out of her difficulty, thus bringing the play to a logical but surprising conclusion.

Chamberlain's Cough Remedy is a very valuable medicine for throat and lung troubles, quickly relieves and cures painful breathing and a dangerously sounding cough which indicate congested lungs. Sold by all dealers.

WOOL.

ST. LOUIS, Jan. 16.—Wool unchanged, territory and western mediums, 21@23c; fine mediums, 17@19c; fine, 12@13c.

MARILYNN MILLER AT THE MAJESTIC. A GENEE OR A PATTI?

Little Marilynn Miller, the youngest and prettiest member of the Miller family, known as the Columbian Five, who are scoring a hit at the Majestic is still only a child, yet for seven years she has been one of the wonders of vaudeville, and her powers, instead of diminishing, seem constantly to give forth new promise. Those who see her here will not wonder at the recent question of the dramatic editor of the New York Star, after watching her perform: "Will she be a Genee or a Patti?"

If this littlest star is allowed to follow her own inclinations she will become a second Genee, for it is terpsichorean art that appeals to her most of all. Genee is her idol, and in her little store of treasures her Genee book comes first of all. In this large, black covered book are dozens of photographs of the famous dancer in many different poses, with press notices from critics all over the world. She never tires talking of Genee, and to become a celebrated dancer is the height of her ambition.

Her fondness for the ballet was inspired by seeing an animated picture of a premier danseuse when she was only 5 years old. She was accompanied by her two sisters, Claire and Ruth, and on her way home she informed them that she could do a toe dance if she wanted to. The girls laughed at her and she reached home in a storm of tears. But she began practicing standing on her toes, and one day, to the amazement of the family, pirouetted across the room in her bare feet.

Marilynn was shortly presented in a little ballet, in which she scored instant success. She has never had any instruction in singing or dancing and she does both equally well. Her singing of "Carissima" is really an imitation. Two or three years ago, in New York, she met Helen Ware, the actress, now appearing in "The Deserter." Though Miss Ware is an exponent of the emotional drama, she is possessed of a beautiful voice, and it was after hearing her sing "Carissima" that little Marilynn discovered she could do the same thing. The miniature imitation delighted Miss Ware beyond words.

Personally, Carp Miller, his wife and three daughters, are a delightful family. Their home is in Memphis. They are cultured and refined, and each is possessed of some well-defined talent.

Countess Thamara De Swirsky, famous Russian dancer, who will appear at the Opera House Thursday night only. Mlle. de Swirsky's performance in this city is due to the present revolution in Mexico. Strange as this may sound, it is the truth. Mlle. de Swirsky was booked for a few special appearances in the larger Mexican cities, after which she was to go to Central America, Cuba and then South America. The uprising of the insurgents in Mexico, however, has so disturbed conditions in that section that the theaters are closing and managers refuse to fulfill any contracts that have been made. Consequently the managers of Mlle. de Swirsky were forced to rearrange her tour, and in order to get to the large eastern cities, a few of the smaller western cities were included in her route. Next week Mlle. de Swirsky will be seen at the Broadway theater, Denver, for two performances only.

40 Years of Success

For over 40 years Dr. Pierce's Family Medicines have kept the lead and still stand in the front rank as curative agents.

They are little advertised now, as compared with many others, resting, as they do for popularity upon their many years of marvelous cures and the grateful friends they have made.

ASK YOUR NEIGHBORS

They must know of many cures of bad cases of Female Weakness and Kindred Ailments of Women due to the use of

Dr. Pierce's Favorite Prescription

IT MAKES WEAK WOMEN STRONG, SICK WOMEN WELL.

It's the only advertised medicine for woman's ills which contains neither alcohol (which to most women is worse than rankest poison) nor habit-forming, or injurious drugs and the makers of which are not afraid to print all its ingredients on its outside wrapper. Is that not significent?

Behind Dr. Pierce's Medicines stands the Invalids' Hotel and Surgical Institute, at Buffalo, thoroughly equipped and with a Staff of Skilled Specialists to treat the more difficult cases of Chronic diseases whether requiring Medical or Surgical skill for their cure. Write for free INVALIDS' GUIDE BOOK.

Dr. Pierce's Golden Medical Discovery

Is equally renowned for its many cures of Stomach Weakness, Indigestion, Torpid, or Lazy, Liver and kindred derangements, as well as for Blood and Skin affections. In many ailments of women the combined use of these two medicines is advised.

It's only a dishonest dealer, here and there, that will attempt to persuade you to accept a secret nostrum in place of these time-proven remedies OF KNOWN COMPOSITION. Resent the insult to your intelligence and trade elsewhere.

World's Dispensary Medical Association, R. V. Pierce, M. D., President, Buffalo, N. Y.

NEWSPAPER ARCHIVE®

Wants

WANTED Male Help

WANTED—Men to learn the barber trade. Our improved method makes it easy. In addition to free practice, our instructions, with charts and diagrams saves time. Since barbers don't take apprentices, the demand and wages increases. We teach quickly. Tools given, board provided if desired. Write at once. Catalogue free. Moler Barber College, Denver, Colo.

MORE men needed at once for electric railway motormen and conductors, 20 to 40 years old, $60 to $100 a month, no experience necessary; fine opportunity; no strike; write immediately for application blank, enclosing stamp. Address F-100, care of Gazette

WANTED—100 men and women to appear in Madame X. Apply stage door, Opera House, 12 o'clock noon, Tuesday, Jan. 17th. Ask for Mr. Brown.

WANTED Carpenters, teamsters and laborers to exchange work for lots; part cash paid Hastings-Allen Realty and Building Co., 110 N. Tejon.

WANTED—Common labor in exchange for merchandise. 216 N. Tejon St

FIVE OR SIX BOYS to carry paper routes; 15 years or over. Apply Mail Room, Gazette, before 8 o'clock.

BOY WANTED—114 E. Pikes Peak Ave.

PAINTING in exchange for clothes. Call 216 N Tejon St.

WANTED Female Help

LADIES, we will teach hairdressing free this month with the new permanent wave, an electrical process that turns straight hair into natural wavy and remains so permanently. We have secured exclusive right to teach it. Splendid money earned. Learn it now. We also teach manicuring, facial massage, electrolysis and chiropody. Catalogue free. Moler College, Denver, Colo

EXPERIENCED girl, general housework, references required; good wages. 1403 S. Tejon.

WANTED—Girl for general housework. 17 E Dale. Call mornings.

WANTED—An apprentice at McIntyre's toilet parlors. 15 E. Kiowa.

WANTED Situations

POSITION to care for baby or help with housework, or both Address Effie Young, 74 Main St., Colo. City.

FIRST-CLASS colored chambermaid wants any kind of work. 732 S. Wahsatch.

WANTED—Sewing by the day. Mrs. Nichols. Main 1421 116 E. Boulder.

WANTED Miscellaneous

WANTED—Your cut hair and combings; highest prices paid at Mrs Anna Bethman's Hair Dressing Parlors, 27 East Kiowa St. Phone Red 394.

GOOD 12 gauge, full choked, double barrel, hammer or pump gun, standard make. Cal lat once or address Dr J. M. Sullivan, 2024 N. Nevada.

WANTED—Piano to store for use; no small children. Address G-42, Gazette.

WANTED—Good maples, 4 inches and upwards in diameter. Fred F. Horn, 21 Ramona Ave.

FRESH Jersey cow, first class. Phone 802, or inquire 2211 N Nevada

WANTED—Fresh cow. Phone 1998.

WANTED—Clean white cotton rags at Gazette office.

GOOD sized trunk, cheap. 602 East Boulder street

FOR SALE FURNITURE

FOR SALE—Single iron bed, rockers, tubs, table and a few household goods Inquire 327 West Vermijo Ave.

FOR SALE—Furniture of 5-room house for $175; good condition. Miles Cook. Phone West 29.

HOUSEHOLD goods, stoves, beds, couches, etc 602 E. Boulder St.

Auctions and Auctioneers

COL. D. A. DIBB. AUCTIONEER. Office, 32 N. Tejon. Phone Main 790

HORSES AND VEHICLES

FOR SALE—Two horses and delivery wagon; will use delivery auto, therefore will have no use for horses. Louis Stock, 13-15 E. Kiowa.

EQUITY in good lot to trade for horse and runabout. Call or address 1006 E. Boulder.

WORK horse, double harness, heavy wagon with dump boards. 536 E Cimarron.

BOARD AND ROOMS

STAR RANCH, in the pines, three miles south of city limits, an abundance of fresh milk, cream and eggs; table unexcelled, rooms and cabins, with sleeping porches; investigation solicited Phone Red 992

ROOMS and board, $5.00 to $7.00 per week at the Syfritt House, modern. 15 N. Wahsatch

ELEGANT room, with or without board, reasonable; home privileges. 28 W. Bijou.

MISS HORTON,
428 NORTH WEBER.

Electro-Thermatorium

THE ELECTRO THERMATORIUM

SANITARIAN TREATMENT

ROOMS AND BATHS

124 South Tejon Street
Next to Alamo Hotel Phone Main 1435

WATCH REPAIRING

SPECIAL rates watches cleaned 50c; main springs, 50. All work guaranteed Highest price paid for old gold and silver. S Klein, 16 E Huerfano

FOR RENT ROOMS Furnished

THE HAYDEN

320 N. Tejon street; rooms single and ensuite, every modern convenience; permanent and transient; special rates to permanent people. Phone 632.

BEAUTIFUL suite of two rooms, with sleeping porch, furnished for light housekeeping, just opposite First M. E. church; cheap. 403 N. Nevada.

ROOMS, thoroughly modern, hot water heat, $2.00 per week up. 206 N. Cascade and 9 W. Boulder. Mrs. Rowbridge. Main 2059

HOUSEKEEPING—2 rooms, sleeping porch, bath, hot water, gas range; first floor; private entrance. 326 East Yampa.

TWO or three well furnished modern housekeeping rooms, very reasonable. 319 N. El Paso.

TWO furnished rooms, south exposure, hot water heat, gas for cooking. 527 E Platte.

FOR RENT—Sunny front room, modern, ground floor. 830 E. Cache la Poudre.

NEWLY furnished, strictly modern, reasonable. 211 N Weber. Phone Main 2745.

ROOMS, $1.50 and $2.00 per week; gas range for light housekeeping. 611 N. Cascade.

THREE or four connecting rooms; modern; coal range; gas; lights and phone. 422 E. Bijou. Phone 2663

SPACIOUS rooms, modern, clean and just opposite the Acacia hotel; very low rates. Mrs. Brichter, 318 N. Tejon.

FOR RENT—Suite of rooms with bath and sleeping porch, also other desirable rooms. 202 N. Cascade.

NICELY furnished housekeeping rooms modern. Inquire Oliver Jones, Colo. Springs Laundry.

NICELY furnished rooms, en suite or single; also rooms with kitchen and dining room privileges. 219 N. Nevada.

4 NICELY furnished rooms for housekeeping, close in; sleeping porch. Phone 624

ROOMING house, located 108 E. Boulder; had been numbered 104; is now open and under new management.

FURNISHED rooms, $1.00 per week up; modern conveniences. Spaulding Hotel.

FURNISHED rooms for rent. 429 E. Bijou

PLEASANT housekeeping room; east and south front, $6. 316 N. Nevada.

HOUSEKEEPING rooms, $8. 316 N. Nevada.

NICELY furnished room; strictly modern. Call mornings. 516 N. Cascade.

SECOND floor front room with alcove. 213 E. Willamette. Phone 1902.

THREE rooms for light housekeeping. 426 N. Weber St.

DESIRABLE furnished rooms, winter rates Plaza hotel.

WARM rooms; winter rates; sleeping porch. 315 N. Weber.

FOR RENT HOUSES Furnished

FIVE-ROOM modern cottage; hot water heat; good location; close in. Apply 225 E. Bijou.

FOUR-ROOM modern house, furnished. No children. 6 North Eighteenth street

4-ROOM furnished cottage; clean; partly modern. Inquire 633 North Corona.

THREE-ROOM furnished house, close in. Inquire 14 S. Corona. Phone Red 284

10 ROOMS, fully furnished, tent house and large barn; cheap rent if taken this week. 516 N. Tejon St.

COZY homelike two-room furnished cottage; worth seeing. 312 S. Weber.

SIX cosy well furnished rooms, close in. 36 W. Bijou.

THREE-ROOM house; water inside; lights 706 E. Platte.

FOR RENT—4-room house, furnished; modern. Inquire 320 E. Boulder.

DRESSMAKING

A. JACKSON. 128½ N. Nevada Ave. Tailor for ladies and gentlemen; first class mechanic; cutter and designer of many years' experience in New York city. A specialty in remodeling ladies' suits. Moderate prices.

DRESSMAKING—All work guaranteed. 1837 Colorado Ave. Phone Blue 723

Storage and Transfer

WE MOVE IN THE BEST SOCIETY

SMITH STORAGE & TRANSFER CO.

NURSERY

GOOD assortment trees and shrubs. Clark's nursery, 2400 Wood Ave.

FOUND

FOUND—Fur neck piece; owner call at Gazette office, identify and pay for adv

FOUND—Masonic emblem; owner call Gazette office, prove ownership and pay for adv

A PAIR of nickel-trimmed spectacles. Apply Gazette

Farms and Garden Tracts

FOR SALE

One of the 10-acre garden tracts in this locality, close to city, fair improvements worth $5,000 Will take $3,250 for immediate sale and carry back $1,000. P. O. Box 214, City

WANTED Real Estate

WANTED to buy from owner, three or four-room house, close in. Particulars to G-37, Gazette.

FOR RENT HOUSES Unfurnished

5-ROOM modern house, North Wahsatch, $15.00.

5-ROOM, west side; barn; $12.00

W. A. M'NALLY
Room 1, Midland Block.

OWING to the fact that party who rented house 519 N. Tejon St. were suddenly called away from town, the house is still for rent

13-ROOM modern house, suitable for boarding; nice lawn and shade trees. 506 E. P. P. Ave. Call at 15 N. Corona.

FOUR-ROOM house, 105 E. Costilla. Inquire Chick's grocery, 401 S. Tejon. Phone 954.

325 S. WAHSATCH, seven rooms, bath; repaired and painted; $18.00 Phone 1775.

CHOICE, modern 4-room flat, close in, reasonable; gas; also furnished flat. Main 2628. 639 N Royer.

SEVEN-ROOM house for colored people, cheap. 118 S. Oak.

SIX-ROOM cottage, modern; good furnace; close in Apply 225 E Bijou.

3-ROOM cottage, 424 E. Boulder. Apply Wm. Clark, 419 E. Boulder.

8 ROOMS, modern; Pikes Peak and 8th; $25.00. Phone Mrs. Hite, M. 277.

4-ROOM house, Cor. of Wood and Monroe. Apply Wm. Clark, 419 E. Boulder.

GRADUATE OSTEOPATH

DR. KLEIN, graduate Still's College, Kirksville, Mo, 601-603-605 Ex Nat'l Bank Bldg. Office especially equipped for treatment of chronic diseases. General practice. Specialty stomach and female troubles, rheumatism, constipation, goiters, nervous diseases. Ten years' practice. Res. 516 N. Cascade. Phone office, 1870; res., 2463. We especially emphasize accurate diagnosis in our cases, believing that it is only possible to obtain a cure when a correct diagnosis is rendered.

DR. G. W. Pauly and Lona E. Pauly, graduates Still's college, Kirksville, Mo. G. W. Pauly, offices at 201-202-203-204 DeGraff Bldg., 118 N. Tejon St., phone Main 1701, and Lona E. Pauly, offices at 121½ N. Weber St., phone Main 956 As treatments progress like lessons, it is best that each have separate patients and practices. Come in and we will show you to your satisfaction what has caused your trouble.

DR. CONWAY, Still graduate; general practice, specialty of female troubles and goiters, examination free. Phone or call El Paso Bank Bldg

E. L. MUMMA, M. D. D. O., 608-609-610 Exchange National Bank Building. Phones: Office, 1974; residence, 1822.

DR. McNEIL, office 122 E. Kiowa; residence 124 E. Kiowa. Phone Main 2330.

FOR SALE Miscellaneous

CLOSING out sale of entire stock of sewing machines. Your choice of
10 machines at $4.00 each.
8 machines at $5.00 each.
5 machines at $6.00 each
Every machine guaranteed in perfect running order.
A. C. CHASE, 8 E. Kiowa.

$210 BUYS a farm and a town lot in DeSoto county, Florida; $10 cash $10 per month, no interest, no taxes. Will take one crop for full purchase price; 3 to 4 crops a year, lumber for 100 houses furnished free See Radford for full information. 412 N. Pine St.

WE have a fine line of rugs, all sizes, and will save you from $4 to $10 each; bookcases, dressers, chiffoniers, tables in fact everything for the home at low prices. Bartleson, 118 E. Huerfano.

B FLAT baritone, B flat trombone, with fine leather case, both silver plated, in good order. Will sell at less than one-half value, or will trade for violoncello 1116 E. Monument St Phone 2460.

FOR SALE—One 30-H. P. and one 8-H. P. stationary engine; good condition and in running order; price reasonable. Address Stationary Engine, care Gazette.

LINING FOR HOUSES
PRESED PAPER MATS, suitable for lining houses, tents, chicken houses, etc, for sale at Gazette office.

AUTO bargain, only $250.00; two-passenger, Presto lights top, shaft drive. Address D. P, Gazette.

$400.00 HIGH-GRADE Upright piano, mahogany case, for $185.00 cash. P. O. box 58.

FOR SALE—Horse, harness and spring wagon; also steam hominy cooker. 218 Center St

MOTORCYCLE for sale; 3½-H. P.; price $125. 9 South Fifth St, Colorado City.

FOR SALE—Two Denver incubators, good as new; $6.00 each. 843 E. Cimarron St.

PIANO, worth $450 If sold at once, will take $150 cash. Address Postoffice box 68, City.

TWO-CYLINDER Maxwell runabout; good condition; very cheap Inquire 1915 Wood Ave.

AUTO bargain, two-passenger electro, in good shape, cheap if taken this week. Address F-101, Gazette.

HARLEY - DAVIDSON motorcycle, $175.00. 110½ E. Cucharas St.

GOOD violin, case and bow, very cheap 724 E. High St

$425 HAINES piano, high grade make, for $225 cash. P. O Box 947 City.

5x7 GOERZ lens for sale. See Miller at Gazette

SEWING machines, perfect order, for rent or sale 8 E Kiowa St.

VACUUM CLEANERS

WE help house cleaners with our most powerful machines and best service Odabashian 512 N Tejon Phone 1377.

For Sale or Exchange

FOR SALE or trade 6-room modern house; will consider cattle and horses. Address G-48, Gazette

PASTURAGE

WANTED—Horses to pasture at the Wright ranch 2 miles east of Colorado Springs, horses stabled in bad weather. Phone 655, or call at Room 314 Mining Exchange.

FOR SALE Real Estate

REMEMBER

We are headquarters for MONTEZUMA VALLEY IRRIGATED, FRUIT AND GRAIN LANDS. Always have a few places we can trade for city property. Give us a chance to prove to you, that these are the cheapest and best lands in the entire west.

INTERSTATE INV. & REALTY CO.
Phone 1745 112 E. Pikes Peak Ave.

FOR SALE, BIG BARGAIN.

Eight-room residence, fully modern, south front, lot 50x150 This property is located on the west side in one of the best blocks on Colorado avenue. The lot without improvements, is worth $2,000. Price $3,500; ½ cash, balance at 6 per cent.

MILLER & ROCK,
1012 Colorado Avenue.

NOW THAT TWO COLD WAVES AND ONE SNOW STORM have been lost and spring is almost here don't you think that now is the time to get that chicken ranch and raise some early fryers? Buy an acre tract in Ramona addition It is the ideal place for chickens. Price from $200 to $500 per acre. For terms see
KINSMAN & WOLF,
now at
404 Colo. Ave., Colorado City.

FOR SALE BY OWNER.

Brand new shingle cottage, modern except heat; has 5 large rooms, extra large porch, halls, closets, beautiful built-in sideboard, of leaded glass, 2 full lots, near car line and school. Address C-10 Gazette

IF YOU ARE COUNTING ON SPRING CHICKENS now is the time to get an acre tract in Ramona addition and where you will have plenty of room and all out-door advantages and still be close to two good cities.
KINSMAN & WOLF,
404 Colo. Ave, Colorado City.

FOR SALE—8-room, fully modern residence; well built; located west; good neighborhood. lot 50x150 price, $3,500.

MILLER & ROCK,
1012 Colorado Ave

HOUSE and lot with furniture, cheap, would consider exchange 325 S. El Paso St.

A HOME BARGAIN A two-room house with hall large pantry and closet, well located, just the place for a home and it can be bought just like paying rent price $600. No matter what you have done in the past start right in 1911 and buy a home
KINSMAN & WOLF,
404 Colo. Ave, Colorado City.

FOR SALE.

Two 6-room modern cottages, located west, ½ block north of Colo Ave. Price $3,750. This is a bargain Let us show it to you.

MILLER & ROCK,
1012 Colorado Avenue.

HOW ABOUT RAMONA?
If you have decided to buy a pair of lots or acre or tract in this beautiful addition, come in and let us sell it to you today so you may begin your plans for building now.
KINSMAN & WOLF,
404 Colo. Ave., Colorado City.

WILL sell to highest bidder in three days, nice vacant lot, northeast, terms. See owner at 516 N. Tejon St., or phone Main 1189.

FOR SALE or trade, equity in 20-acre fruit ranch, near Fruita. Owner, 320 East Caramillo.

"Oh, what's the matter with father?" Nothing, if he buys a pair of lots and builds us a nice home in Ramona addition this year. Now is a good time to start. Let us show you over the ground
KINSMAN & WOLF,
404 Colo. Ave., Colorado City.

BUY FLORIDA EVERGLADE LAND for $40 per acre on easy terms. It will increase very rapidly in price and when properly cultivated will produce $500 per acre net I will show you actual photographs and sample of soil. Call 9 El Paso Bldg.

THREE-ROOM cottage large lot, close in; a bargain. 622 N. Franklin

EDUCATIONAL

PRIVATE out-of-door school, minor grade classes now forming; for terms address Box 288, City.

CLAIRVOYANT

NOTED PSYCHIC, Mrs. Sampson, has returned; all work guaranteed; prices within reach of all; readings daily; meetings Sun. and Thurs. evenings. 113½ E. Pikes Peak.

WANTED To Rent Houses

WANTED IMMEDIATELY—3 to 5-room furnished house; modern; must be north side; two ladies; references exchanged. Phone Red 514.

PROFESSIONAL

SWITCHES, pompadours, puffs, made to order out of cut hair and combings at Mrs. Anna Bethman's Hair Dressing Parlors, 27 E. Kiowa. Red 394.

The above label is issued by the Colorado Springs Gazette by the Allied Printing Trades Council because it employs none but members of the Allied Printing Trades in all its departments.

Don't Wait

For something to turn up. Let Gazette Want Ads turn up something for you.

TO TRADE

FOR TRADE.

A very choice, level, well-improved, Illinois farm, fine house, barn and other buildings, close to town, richest of soil. Price $18,000, clear

And belonging to same man, a nice $3,500 residence in Canon City, Colo. Owner will trade both for a good ranch, stock and implements. He is in shape to pay difference. Would trade either of above and pay difference.

$2,500 cottage in Canon City, Colo., clear, to trade for a nice cottage here of 5 to 7 rooms. West side preferred. He will pay $1,000 to $1,500 difference.
GEO. W. MORRIS,
Room 25, P. O. Bldg, Phone 1189.

FOR EXCHANGE

6-room modern, up-to-date residence in the north end, and an improved 10-acre irrigated garden tract close to city. Both cheap at $10,000.00, which we will exchange for residence in north end worth $7,500.00, and carry back the difference.

HAIGLER REALTY COMPANY,
Barnes Bldg.

GROCERY business in fine location to trade for good residence property. Phone 1136.

VACANT lot, northeast, to trade for piano. Room 25, P. O. Bldg.

FRUIT land for good automobile. P. O Box 245.

TO TRADE—Motorcycle in on vacant lot. Address G-15 Gazette

BUSINESS CHANCES

ROOMING house 7 rooms, modern, furnished, clean, close in, very low rent this house cleared $263 in one month last season over all expenses; must sell; rent paid to Feb. 4; also gas and light deposit 309 E. Bijou.

FOR SALE—At once, for whatever it will bring, a bankrupt stock of men's furnishings, also fixtures and lease; fine location in Colorado Springs, Colorado. Splendid business chance. W. N. Ruby, trustee in bankruptcy, Colorado Springs, Colo.

GOOD opening for a physician, country practice, good buildings, large territory This proposition will bear investigation. Owing to poor health owner must leave and for a quick turn will sacrifice. Address Box 53, Falcon, Colo.

FOR SALE—Furniture and lease of a new 15-room rooming house doing a good business, must sell account of ill health. Call 504 E. Pikes Peak Ave., phone Main 1032.

FOR SALE—Three Florida Everglade land contracts, $300 each. 640 acres and one town lot given in addition. P. O. Box 58

THE FURNISHINGS and lease of an eight-room apartment house, close in, cheap. Phone Red 332.

SWITZERLAND ICE SPORTS

Tobogganing, Sledding and Skiing the Favorites.

From the New York Evening Post.

Tobogganing, bobsleighing, and skiing have been added to the sports of skating, curling and hockey in Switzerland, more effectively than in any other country. This congress of winter sports was a thing unknown a short decade ago. Tobogganing has been highly specialized in Switzerland, and experts have engaged in the construction of fast machines, and the building of improved tracks.

There are two classes of tobogganing: Snow running, coasting, or lugeing, on straight or smoothly winding courses, and pure ice running, on sharply bending or rounding, banked-up courses. The main object of the coaster is speed on a snow course, formed on a natural slope. The coaster form is constructed of thin, parallel strips of wood, well curled up in front.

The schlittli, or Swiss luge, is still in general use, and consists of an open framework of wood, the runner being either left in wood, or shod. The "America" type is known as the "clipper," and consists of a plain, wooden platform, shod with round steel runners. The highest type of speed toboggan is the steel "skeleton," meant for the speed work of the fast ice run. The bows and heels are rounded, the present shape being known as "snub-nosed," which gives a more satisfactory surface to the runners when riding in the head-on position.

Bobsleighing.

It was "Skeets" Martin, the American jockey, who introduced the American method of starting on the plunge, headon, face down, with body stretched at full length over the skeleton sled.

Bobsleighing is another form of the same sport, the bob being a sled, built on more substantial lines. Many assert that bobsleighing is the most exhilarating of all winter sports. The sleigh carries from two to six persons, seated one behind the other, the foremost steering, while the last manages the brake Those sitting between aid in bracing the sleigh by the rhythmic swaying movement of their bodies, while repeating in sing-song, monosyllable tones, "Bob! Bob! Bob!" from which the machine really gets it name. Bobsleigh-racing requires a well-trained, courageous crew, but it attracts young and old alike.

"Tailing," or hitching an indefinite number of toboggans of all sorts, shapes, and sizes in string, to a horse sleigh, furnishes plenty of sport. It requires constant attention to prevent one's sled, so hitched, from skidding. Swaying too far from one side to another must be prevented by all the skill at the service of the "tailers."

Skiing, though the youngest of sports to become well established, is well organized, and the various ski clubs have regular courses of instruction in skiing and have arranged tours throughout the mountains On skis one may glide down the mountain slopes with the speed of an express train Skiing is immensely popular, especially among those who have still the summer climbing fever Long journeys can be made on skis for the mountain huts can be used as stopover places. The novice in skiing usually affords great amusement to the onlooker. The youngster gets his feet crossed, and speedily comes to the ground. Ski jumping is spectacular. The jumper, 100 or 150 feet from the take-off, prepares for his leap Starting, he pushes himself off with his bamboo sticks, which he leaves behind, sticking in the snow, his body is erect, with one ski at first slightly in advance of the other, his arms swinging as he speeds forward

Curling, the "roarin' game" of Scotland is also one of the recent acquisitions of Switzerland but it has taken a strong hold Curling in Switzerland may be enjoyed during the whole winter season, from December to the end of March and it has become a fine art, for the ice is like a sheet of crystal in which the reflection of the stones can be seen as well as the rings marked over night with colored chalk.

LOST

$20.00 FOR the apprehension and conviction of the person or persons that stole my double harness and iron hames and tugs of my single harness from my barn. Robert Finley.

LOST—In postoffice Thursday p. m., letter containing N. Y draft; finder please return to Gazette and receive liberal reward.

LOST—In waiting room of Santa Fe depot Tuesday a. m., small alligator purse containing $5 gold piece, 1 silver dollar and some small change. Reward for return to Gazette.

A PAIR of nose glasses, lost between Regan's grocery on Columbia street and 1300 block N. Royer. Return to Gazette.

LOST—Pair Shur-on nose glasses between 800 block High St. and 300 block Pikes Peak Ave. Return to Gazette office. Reward.

SMALL black purse containing about $14, between 106 N. Spruce and corner Huerfano and Walnut. Reward at Gazette.

MONDAY forenoon, on Cascade or Wood Ave, large Chinese purse, containing $3.50 in money, Reward at Gazette.

LOST—Black and green overcoat; modern Woodmen hall, Monday night. Tag and key in pocket marked Amarillo, Tex. Return to Gazette for reward.

BACK comb, set with rhinestones, Saturday evening, between Huerfano street and Hext Music Store, or on Manitou car.

LOST—A pearl rosary in small leather pocketbook. Return to Gazette. Reward

LOST—Belt pin with imitation amethyst setting. Reward for return to Gazette.

THURSDAY, near High School, large, round arts and crafts belt pin. Reward at Gazette.

LOST—Pair riding gloves at M. W. A. hall, Friday night, with horseshoe on gauntlet; please return to Gazette.

HEAVY gold band ring, near Tejon and Huerfano streets. Reward, return to Gazette office.

LOST—Near Majestic theater, seal ring; bloodstone, with initial "R." Reward for return to Gazette.

SMALL gold locket and chain; initials, R. M. Picture inside. Reward at Gazette.

LOST Sunday, Jan. 9, brass top off automobile radiator; had "billikin" on. Return this office.

SMALL brown leather purse; some change and key in purse. Reward, Gazette

LOST—Saturday morning, pair of spectacles in black case. Reward, Gazette.

SUNDAY, Dec. 18, red leather covered prayer book and hymnal. Reward, Gazette

OPEN face, gold Elgin watch, 15 jewels, near Lillie school. Reward. Gazette.

LOST—One single right-foot shoe, dark brown Return same to Gazette office. Reward.

LOST—Mink boa, between end Spruce car line and 1320 N. Chestnut. Reward at Gazette.

A CRESCENT-SHAPED hand-painted pin, on Tejon St., between 100 and 200 Blk. Hext Music Co.

BETWEEN 5 and 6 o'clock in or near Giddings store, Saturday evening, $6.15. Finder return to Gazette.

LOST—At Y. M. C. A., Friday night, brown squirrel neck piece. Reward at Gazette office.

FUR neck piece, brown, with gray tip. Reward at Gazette.

LEFT hand black glove on Tejon and Pikes Peak. Return to Gazette.

LOST—Betzler and Wilson fountain pen. Reward, Gazette.

LOST—Pair hockey skates on black shoes. Reward at Gazette.

LOST—Silver belt pin. Finder please return to Gazette office.

LOST—Bottom of automobile tail lamp. Reward at Gazette office.

LOST—Alligator card case; owner's name in back. Return to Gazette.

CHILD'S gold ring, set with 3 turquoise, Saturday. Reward at Gazette.

BLACK silk belt with pearl buckle. Reward, Gazette.

LOST—A Beaver muff. Return to Gazette for reward.

LOST—Tuesday about noon, a good plush lap robe. Reward Gazette.

LONG fur for neck on November 25. Reward. Gazette.

KEY ring and bunch keys. Return to Gazette; reward

PAIR of boy's spectacles in case. Reward, Gazette.

LOST—Pair rimmed glasses in case Return to Gazette office.

LOST—Friday evening, a Minerva pin; name on back. Reward at Gazette

LUNCH basket with 2 silver cups, from Cheyenne school. Return to Gazette.

LOST—Christmas day, red and orange stocking cap Reward, Gazette.

ANSCO Camera at Stratton park, on Saturday Reward at Gazette

LADY'S bicycle and hand bag, front library Return to 304 N Olive St

FOR RENT OFFICES

OFFICE space with lights, etc; ground floor, Hastings-Allen Co, 110 North Tejon St.

MONEY TO LOAN

MONEY TO LOAN

Any amount, lowest rates; no delay; fire, life, accident, burglary, plate glass; liability incurance, surety bonds; agent Prudential Insurance Company.
W. W. WILLIAMSON
Rooms 40 and 41 First National Bank Bldg. Phone Main 476.

MONEY TO LOAN

Any amount, lowest rates, no delay. Insurance, all kinds, in best companies. Notary public always in office.
H. A. SCURR,
20 S. TEJON ST.

KINSMAN & WOLFF will loan you money on furniture, musical instruments, real estate, or most anything, at usual rate of interest. Business confidential.
KINSMAN & WOLFF,
404 Colorado Ave., Colorado City.

LOANS WANTED

$10,000, $900, $500, $800, $700, $600, $600, $600 and $25,000; all choice, all 8 per cent except the $25,000, which is 6½ per cent. See me Monday or Tuesday.
GEO. W. MORRIS,
Room 25 P. O. Bldg. Phone Main 1189.

$25.00, $50.00, $75.00 or $100.00 on pianos, furniture, warehouse receipts, cattle; no commission; lowest rates and easy payments. Davis & Barney, 55 Bank Building.

MONEY TO LOAN—On furniture, pianos, watches, diamonds, horses, cattle, or anything of value; easy payments, confidential. C. W. Bohannon, Room 1, 109½ North Tejon. Phone 2121.

MONEY TO LOAN in any amount consistent with the security offered. 620 Exchange Nat'l Bank Bldg.

$5,000 TO LOAN on city or ranch property. 318 Mining Exchange Bldg.

LEGAL NOTICES

NOTICE OF ANNUAL MEETING.

Colorado Springs, Colo., Dec. 16, 1910.
Notice is hereby given that the annual meeting of the stockholders of The Cripple Creek Drainage and Tunnel Company will be held at the office of the company, with the Colorado Title and Trust Company, Mining Exchange building, Colorado Springs, Colorado, on Tuesday, January 17, 1911, at 3 o'clock, p. m., for the purpose of electing directors, for the ensuing year and such other business as may properly come before said meeting
The books for the transfer of stock will close on Saturday, January 7, 1911, and reopen on Wednesday, January 18, 1911.
FRANK G. PECK, President.
W. R. WATERTON, Secretary.

THE PORTLAND GOLD MINING COMPANY OF WYOMING
Colorado Springs, Colo., January 6, 1911.
Notice is hereby given that the annual meeting of the stockholders of the Portland Gold Mining Company, of Wyoming, for the election of Directors and the transaction of such other business as may properly come before said meeting, will be held at the office of the Company, with C. W. Burdick, room 30, First National Bank Building, Cheyenne Wyoming, at eleven (11) o'clock A. M., on Monday, February 6th, 1911.
Transfer books will be closed at noon, January 31, 1911, and reopened on the morning after the final adjournment of said meeting
THOMAS F. BURNS, Secretary.

NOTICE OF ANNUAL STOCKHOLDERS' MEETING.

Colorado Springs, Colo, Jan 13, 1911.
To the Stockholders of the Elkton Consolidated Mining and Milling Co.:
You are hereby notified that the Annual Meeting of the Stockholders of The Elkton Consolidated Mining and Milling Company will be held at the office of the Company (Room No. 507, Mining Exchange Building, Colorado Springs, Colorado), on Monday, February 13, 1911, at 2 o'clock p. m., for the election of Directors for the ensuing year, and for the transaction of such other business as may properly come before said meeting
The books for the transfer of stock will close on Friday, February 3, 1911, at 12 o'clock noon, and will re-open at 9 o'clock a. m., on the day following final adjournment of said meeting.
Very respectfully yours,
E. P. SHOVE, Secretary.

STOCKHOLDERS' MEETING
Colorado Springs, Colo., Dec. 17, 1910.
The annual meeting of the stockholders of THE ACACIA GOLD MINING COMPANY will be held on Thursday, January 19, A. D. 1911, at 2 p. m., at the office of the company, 211-212 Mining Exchange building, City of Colorado Springs, Colorado, for the purpose of electing Directors for the ensuing year, and the transaction of any and all business that may properly come before the meeting
Books for transfer of stock will close at 12 o'clock noon, Thursday, January 12, 1911, and remain closed until final adjournment of this meeting
A dividend of One-Half Cent a Share will be paid to all stockholders of record January 12, 1911. Checks will be mailed along with the Annual Report, January 21, 1911
KENNETH MACKENZIE, President
Attest
K. MACDERMID, Secretary.

ANNUAL MEETING
The annual meeting of the stockholders of The Mary M Kinney Mining Company will be held at the office of the company Room 304 Exchange National Bank building Colorado Springs Colorado on Monday February 13, 1911 at [illegible] of said day for the election of Directors and the transaction of other business [illegible] before the meeting
The books for the transfer of stock will close on Monday February [illegible] 1911 at 12 o'clock noon and reopen at 9 o'clock [illegible] following final adjournment [illegible]
CHAS. CASTELLO, Assistant Secretary
January 9 1911

PERSONS knowing themselves to be indebted to the late Dr John P Grannis are requested to call without delay at the offices of Sinton & Flora 700 Exchange Nat'l Bank Bldg and settle their accounts Mrs John P Grannis

GAZETTE 60c MONTH

NEWSPAPER ARCHIVE®
NEWSPAPER ARCHIVE®

Auto Strop RAZOR

THE ONLY RAZOR AND AUTOMATIC STROPPER COMBINED IN ONE PIECE

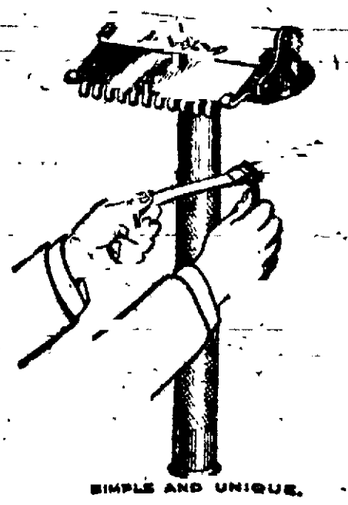

SIMPLE AND UNIQUE.

Let us demonstrate to you the great advantage the Auto-strop Safety Razor has over any other shaving machine ever invented.

The D. Y. Butcher Drug Co.

Phones 90 and 750

THE WEATHER

WASHINGTON, Jan. 16.—Forecast: Colorado—Local snows and colder Tuesday, Wednesday probably fair.

The following meterological record is furnished by the Colorado College weather bureau for 24 hours ending at 5. p. m.:

Temperature at 6 a. m.	26
Temperature at 12 m.	55
Temperature at 6 p. m.	41
Maximum temperature	55
Minimum temperature	22
Mean temperature	38
Max. bar. pressure, inches	24.11
Min. bar. pressure, inches	23.97
Mean velocity of wind per hour.	6
Relative humidity at noon	44
Dew point at noon	34
Precipitation in inches	0

City Briefs

BIRTH—A daughter was born yesterday morning to Mr. and Mrs. Henry F. Davis of 516 North Walnut street.

TO REWED—Myron S. Lewis and Mrs. Laura B. Hollenbeck, both of this city, yesterday secured a marriage license at Golden.

DECORATOR HERE—Sam Levy, formerly with the Palace Clothing company of Kansas City, has associated himself with Hibbard and company as head decorator.

TWO BIRTHS—Daughters were born yesterday to Mr. and Mrs. Homer F. Davis of 516 North Walnut street, and Mr. and Mrs. Bernard F. Fitzsimmons of 605 West Pikes Peak avenue, at Glockner sanatorium.

LUNCHEON—Mrs. Estelle L. Baker gave a luncheon at the Antlers hotel yesterday noon for 40 of her friends. The dining room was beautifully decorated with cut flowers and an orchestra provided music during the affair.

FIFTEEN CONVERSIONS The revival services which are being held at St. Paul's M. E. church have been very successful. Fifteen conversions were announced last night. The Salvation Army had charge of the services. Throughout the entire two weeks of services there has not been a night with less than eight conversions.

Beyle and Son, Undertakers and Embalmers. 16 E. Kiowa. Main 299.

YOU HELPED THE WETS

If you signed any petition. You were told "This is a dry petition," you say. There is no dry petition. The agent is paid for your name. If you wish your name removed from the wet petition, send post card, giving name and address, to Law Enforcement league, Colorado Springs. Tell the neighbors. Don't be deceived

(Advertisement.)

★ Established in 1871; with the town.

FOR SALE

Four Room House

GOOD LOCATION

CLOSE IN

$2000

EASY TERMS

LOT 60x100 FT. FINE LAWN, TREES, ETC.

WILLS, SPACKMAN & KENT

INSURANCE, REAL ESTATE, LOANS.

GAZETTE BUILDING, 15 E. PIKES PEAK AVE.

BACKACHE MEANS KIDNEY TROUBLE

A Few Doses Regulate the Kidneys, Ending All Backache, Bladder or Urinary Misery.

No reader of this paper, whether man or woman, need be miserable because of Backache or kidney or bladder disorders.

The time to cure kidney trouble is while it is only trouble—Before it settles into Dropsy, Gravel, Diabetes or Bright's Disease.

Pape's Diuretic acts at once upon the kidneys; bladder and entire urinary system, cleanses, heals and regulates these organs, ducts and glands and completes the cure within a few days. The moment you suspect any kidney or urinary derangement, or feel a constant, dull backache or notice that the urine is thick, cloudy, offensive or full of sediment, irregular of passage or attended by a sensation of scalding, you should begin taking Pape's Diuretic as directed, with the knowledge that there is no other remedy, at any price, made anywhere else in the world, which will effect so thorough and prompt a cure.

Misery in the back, sides or loins, sick headache, inflamed or puffy eyelids, nervousness, Prostatic trouble, rheumatism and darting pains, heart palpitations, bilious stomach, dizziness, sleeplessness, listless, weak, worn-out feeling and other symptoms caused by inactive, sluggish kidneys simply vanish. Uncontrollable urination (especially at night), smarting, discolored water and all bladder misery ends.

Your physician, pharmacist, banker or any mercantile agency will vouch for the responsibility of Pape, Thompson & Pape of Cincinnati, Ohio, who prepare Pape's Diuretic—50-cent treatment—sold by every druggist in the world.

Cushing Commercial School

29 FIRST NATIONAL BANK BLDG.
DAY AND EVENING SESSIONS
STENOGRAPHY,
TYPEWRITING AND
SPECIAL PREPARATORY COURSES
MUNSON & PITMAN SYSTEMS
OF SHORTHAND TAUGHT
FULL INFORMATION ON REQUEST

Personal Mention

Miss Helen Robertson, daughter of Mr. and Mrs. John Robertson, 518 South Nevada avenue, who has been ill at St. Francis hospital, is rapidly recovering.

Mrs. Chester P. Bentley of Paonia, Colo., is visiting with Mrs. Ella Jeanne of Ivywild.

Among the guests at the Hotel Grafton, in Washington, D. C., last week were Mrs. William Leonard Davis and son, Wellington, of this city.

O. D. Olney has ben very ill with la grippe since January 8.

Make 'em Lay

Use Dr. Henn Poultry Panacea. It is the best Poultry Food there is. It aids digestion. It increases the assimilation. It makes them lay whether they want to or not. Try it. We sell it.

F. L. Gutmann

Remember, we sell no liquors.
Telephones 311 and 331.
Corner Tejon and Bijou.
Prescription Druggist.

Colorado City News

COUNCIL TO REGULATE SHOOTING GALLERIES

Committee Appointed to Draft Measure Which Will Be Submitted at Next Meeting.

A committee of councilmen and the city attorney will submit an ordinance at the next meeting of the City Council, for a stricter regulation of shooting galleries. The business may be licensed by the year instead of by the month as is now the case, and must be carried on in inclosed buildings. In this way, those who engage in the business only during the summer months will be excluded, and more objectionable features eliminated. It is proposed to close all such places at 11 p. m. instead of midnight, and to limit the number of persons who may engage in the business at any one time.

The usual number of bills were allowed at the council meeting and other routine business transacted. A number of plans were discussed to beautify the city and render it more attractive to summer visitors. All lots must be kept free from refuse and unsightly board fences removed.

COLORADO CITY NEWS NOTES.

John Kruplock is occupying the house at 512 Robinson street.

Mrs. O. C. Shackelford is ill at her home, 122 Lincoln avenue.

Store your household goods—Dust-proof Warehouses. Call up C. M. Sherman.

Mrs. D. H. Henderson who has been very ill with pneumonia, is slightly better.

Mrs. J. L. Cole and daughters, Elva and Lucile, left Sunday for their home in Phillipsburg, Kan.

A son was born yesterday to Mr. and Mrs. J. Firth, of 1327 Jefferson avenue.

Walter Burley is seriously ill with pneumonia at his home, 105 El Paso boulevard.

Mrs. Thompson of 507 Jackson avenue has returned from an extended visit with her sister in Cleveland, O.

Miss Mabel Briney will give a recital for the benefit of the Young People's society of the Congregational church on January 27.

George Herndon has sold his interest in the Herndon grocery to Samuel McCracken, and will move to Missouri in the near future.

Mrs. Mary Wetherwax has returned to her home near Franktown, Colo., after a several weeks visit with her mother, Mrs. L. E. Donaldson of 511 Plateau avenue.

The case against J. L. Harrison, charged with cashing forged checks at several Colorado City saloons, was postponed yesterday in Justice Faulkner's court, until Thursday at 11 o'clock.

Deaths and Funerals

The funeral of Gilbert W. Packer will be held this afternoon from Grace church at 2:30 o'clock Interment in Evergreen cemetery will be private.

The funeral of Mrs. Eva Hue Dyer will be held this morning at 10 o'clock from the residence of her daughter, Mrs. Bernal Ford, 922 North Royer street Interment will be in Evergreen cemetery.

The funeral of J. M. Rogers, Jr., will be held this morning at 10 o'clock from Grace Episcopal church. Interment will be in Evergreen cemetery.

News of Local Courts

In the county court yesterday Grace Evans, aged 17 years, was acquitted of a charge of delinquency.

Effie Hilliman was sentenced to 60 days in the county jail by Justice Dunnington yesterday, on a charge of vagrancy. She was tried on the same charge several weeks ago, but was released on her promise to leave town. Several days ago she again appeared in the city, and her second arrest followed.

Charging nonsupport, Eva Steward was granted a divorce from Theodore Steward in the county court yesterday, and was given the right to resume her maiden name, Eva Clifford Maunder. The couple were married May 13, 1907 in Colorado Springs.

Have you a weak throat If so, you cannot be too careful. You cannot begin treatment too early. Each cold makes you more liable to another and the last is always the harder to cure. If you will take Chamberlain's Cough Remedy at the outset you will be saved much trouble. Sold by all Dealers.

TONIGHT LECTURE

By Stereopticon on

Color Photography

FIRST METHODIST CHURCH
Complete Change of Program

Big G For Unnatural Discharges, Inflammations, Irritations or ulcerations of all mucous membranes, unnatural discharges from nose, throat or urinary organs. Sold by Druggists or in plain wrapper, express prepaid, on receipt of $1, or three bottles, $2.75. Booklet on request. U. S. A.

"Some Cider!"

"It has the twang of the real stuff—that certainly IS some cider!" He smacked his lips and started for more. We had just put the spigot in a barrel of sweet cider direct from the east. It's made from RUSSET APPLES—and it's extra fine. You'll want at least a gallon of this.

W. N. BURGESS

Phone Main 83 — 112-114 North Tejon St.

100 lbs Best Divide Potatoes 99c

Oranges—Cactus Brand Navels. The sweetest and juicest Orange produced. Largest size, per box, $2.25, next size $2.40, next size $2.50
Fancy Evaporated Bananas. Something new, per lb. 15c
Guaranteed Eggs, per doz. 25c
Fresh Pork Shoulders, lb. 12½c
Sugar Cured Hams, Heavy, per lb. 14c, Lightweight, per lb. 16c

J. H. BRIDGER

Phones 260-261. 24 N. Tejon.

Denver and Return

$2.25

Via Colorado & Southern R'y

On Account of
NATIONAL WESTERN STOCK SHOW

January 16, 18, 19, 20—Limit January 24th

9 TRAINS DAILY

at convenient hours
Buy tickets at City Office, 119 E. Pikes Peak Ave.
Agent for all Steamship Lines
Sailings and rates on application.

THE REED INVESTMENT CO.
Western Investments
Reed Block — Colorado Springs, Colorado

OTIS & HOUGH STOCKS, BONDS, GRAIN & PROVISIONS
MEMBERS NEW YORK STOCK EXCHANGE
CHICAGO BOARD OF TRADE
PRIVATE WIRES TO ALL PRINCIPAL CITIES
Offices, Mining Exchange Building — Telephone No. 188

THE COLORADO SAVINGS BANK
OF COLORADO SPRINGS, COLO.
Capital $50,000
Surplus $50,000
General Banking Business Interest Paid on Savings Accounts.
OFFICERS AND DIRECTORS—E. J. EATON, Pres.; O. H. SHOUP, Vice Pres.; F. P. EVANS Cashier; T. C. STRACHAN, Asst. Cashier; W. S. NICHOLS, FRANK A. VORHES, JOHN CURR, JOS. G. DERN, E. C. SHARER, WM. STRACHAN.

The Exchange National Bank
OF COLORADO SPRINGS, COLO.
United States Depository.
Capital Stock $250,000.00
Surplus $200,000.00
OFFICERS AND DIRECTORS:
A. G. SHARP, Pres. J. R. McKINNIE, Vice Pres. J. F. LILLY, Vice Pres.
S. J. GILES, Cashier. C. G. GRAHAM, Assistant Cashier.
WILLIAM LENNOX. W. S. NICHOLS D. H. RICE. E. W. GIDDINGS.
FRANK F. CASTELLO. A. S. HOLBROOK.
We Invite You to Inspect Our Safe Deposit Vaults.

The First National Bank
OF COLORADO SPRINGS, COLO.
Capital $200,000
Surplus $200,000
Travelers' checks and letters of credit Safety deposit boxes.
OFFICERS AND DIRECTORS:
J. A. Hayes, President; Irving Howbert, Vice President; A. H. Hunt, Cashier; Wm. I. Howbert, Asst. Cashier; Jay B. Merritt, Asst. Cashier; Wm. A. Otis, Chas. M. MacNeill, Frank G. Peck, Spencer Penrose, R. W. Chisholm, Richard F. Howe.

THE EL PASO NATIONAL BANK
COLORADO SPRINGS, COLORADO
Capital $200,000.00
Surplus and Undivided Profits $250,000.00
SHAREHOLDERS: W. S. Jackson, Pres.; C. C. Hemming, V. Pres.; E. P. Shove, V. Pres.; R. S. Brownlie, Cashier; O. L. Godfrey, A. Cash.; W. D. Hemming, A. Cash.; Asa T. Jones, Est. Geo. Wm. J. Palmer, F. C. Smith, E. J. Eaton, T. J. Fisher, E. H. Egge, I. A. Orr, T. E. Curtin, S. Aldrich, B. F. Lowell, A. B. Meserve, C. H. Curtis, G. Livermore, G. S. Elstun, O. L. Hemenway, B. S. Kaufman, A. Tehringer, A. F. Hemming, F. Daut, R. H. Hefler, M. McF. Price, Harry Jackson, F. A. Faust, Colorado Springs, Colo., B. F. Edwards, Est. Wm. H. Thompson, St. Louis, Mo.

THE COLORADO TITLE & TRUST COMPANY
Capital and Surplus, $350,000.00
OFFICERS AND DIRECTORS:
President, J. Arthur Connell; Vice President, Horace G. Lunt, Eugene P. Moore, Leonard E. Curtis, Wilfrid M. Hager; Secretary and Trust Officer, William R. Waterton; Treasurer, George E. Nolte; Auditor, John H. Baker, C. P. A., C. M. MacNeill, F. G. Peck, P. B. Stewart, R. P. Davis, Sherwood Aldrich, Henry Hine, Spencer Penrose, D. B. Fairley, H. C. Hall, C. F. Dodge, George A. Fowler
Bonds, Mortgage Loans and Investment Securities Bought and Sold.
Small Accounts Accepted. Interest Paid on Deposits

Colorado Springs National Bank
CORNER TEJON AND KIOWA STREETS.
CAPITAL, $100,000. SURPLUS, $40,000.
OFFICERS AND DIRECTORS:
S. D. McCracken, President; W. K. Jewett, W. F. Richards, O. E. Hathaway, Vice Presidents, W. R. Armstrong, Cashier.
George S. Elstun, B. G. Robbins, M. C. Gile, D. N. Heizer, W. W. Flora, H. C. Harmon, George C. Holden

Piles SEND FOR FREE BOOK

on Piles and Rectal Diseases with testimonials. No knife or carbolic acid injections. Quick cure and mild treatment. Most perfect method known. Thousands of Denver and Colorado testimonials from cured patients. Established 12 years. Write for book to-day.

A. F. BOWERS, M.D., BARTH BLOCK, DENVER, COLO.

The House Beautiful

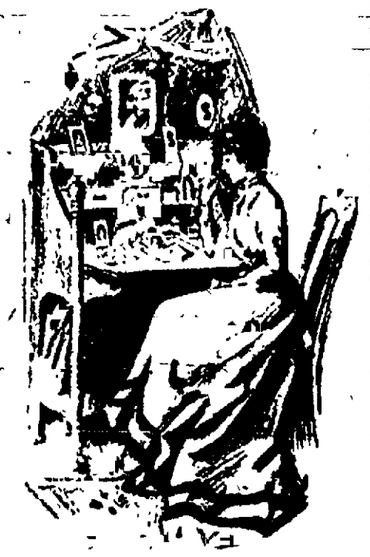

Come in and see the new furnishings for beautifying the home. We'll show you the goods with pleasure, and no importunity to purchase. We want your business and will strive to merit it. Experts at every point to handle the business, and behind it all the (McC. & H.) guarantee. All prices in plain figures, and you can depend upon it there'll be no prices less than ours for good qualities.

McCracken & Hubbard

120-122 South Tejon St.

MAJESTIC THEATER

HOME OF HIGH CLASS VAUDEVILLE.
Direction ..... Frank Tammen
Three Performances Daily—Except Sunday.
Matinee, 3:00; 10c and 20c; Loges, 25c.
Evening, 7:30 and 9.10; 10c 20c, 30c; Loges, 50c.
Box Office Open From 10:30 A. M. Until 9:30 P. M.
COMMENCING SATURDAY, JANUARY 14.

THE FIVE COLUMBIANS, "The Ballet of Roses."
JOSEPH KETLER & CO., "The Town Fiddler."
CHAS. WAYNE & CO., "10 A. M., or the Morning After."
PRINCE & GALGANO, Hawaiian Tenor and Italian Harpist.
MAJESTISCOPE—Two Comedy Subjects. Majestic Concert Orchestra

DENVER

Special Rate $2.25

Round Trip

Jan. 16, 18, 19, 20. Return 24.
Eight Daily Trains Each Way.
Tickets, 118 East Pikes Peak Ave.

General Steamship Agency Santa Fe Ticket Office.

Santa Fe

HOMESEEKERS' EXCURSION
TO
New Mexico, Texas & Old Mexico
Leaving
2:55 P. M. January 17th
VIA
The Colorado & Southern

One fare and a third round trip. Limit 25 days. Liberal stopovers. Tickets and information at City Office, 119 E. Pikes Peak Ave. Phone Main 164.

Headquarters all principal Steamship Lines. Book now for your summer tours.

LANDS

UNDER DITCH

TO EXCHANGE FOR

COLORADO SPRINGS PROPERTY

REASONABLE ENCUMBRANCES ASSUMED

CHAS. P. BENNETT

REAL ESTATE, INSURANCE AND LOANS.

5 EAST PIKES PEAK AVENUE

NewspaperARCHIVE®